



- - - ATTIC FIRESTOPPING / FIRE COMPARTMENT
- ROOF VENT
- SOLAR PANELS

- ### GENERAL ROOF NOTES
1. ALL ROOFING & ROOFING SYSTEMS TO R.C.A.B.C. - ROOFING PRACTICES MANUAL (LATEST EDITION) SPECIFICATIONS AND DETAILS TO PROVIDE A 5-YEAR R.C.A.B.C. GUARANTEE.
 2. ALL ROOF ASSEMBLIES TO MEET MINIMUM CLASS 'C' RATING TO CAN/ULC S-107 BCBC.
 3. SLOPE ALL ROOFS TO DRAIN MINIMUM 1/4":12"
 4. SLOPE ALL GUTTERS TO DRAIN MINIMUM 1/4":12"
 5. FOR ROOF DRAIN DETAIL, SEE 12/A7.02
 6. OVERFLOW SCUPPERS TO BE SIZED 50% OF DESIGN ROOF DRAIN (MIN. 3" DIA.):
 7. ALL RAIN WATER LEADERS DISCHARGING ONTO A LOWER ROOF ARE TO HAVE MIN. 12"x12" CONCRETE SPLASH PADS.
 8. POT LIGHTS IN ALL CEILING SPACES TO BE IN ULC RATED BOXES OR IN 2 LAYERS 5/8" G.W.B. BOXES.
 9. IF INSULATION IS IN CONTACT WITH POT LIGHT, THE POT LIGHT FIXTURE MUST BE IC RATED AND IF THE FIXTURE IS NOT IC RATED THEN IT HAS TO BE IN 2 LAYERS 5/8" G.W.B. BOXES
 10. S.B.S. ROOFING MEMBRANE TO WRAP UP MIN. 8" PAST ALL PENETRATIONS THROUGH MEMBRANE.
 11. SEE MECHANICAL & ELECTRICAL FOR ROOF PENETRATIONS, FIXTURES, ETC.
 12. ROOFS WITH ATTIC INSULATION:1/150(FOR FLAT ROOFS) OF UNOBSTRUCTED INSULATED ROOF AREA, TOP & BOTTOM AS PER BCBC 9.19.1.2. (SHOP DRAWINGS REQUIRED FOR VENT TYPE & LOCATIONS). THE ROOF VENTS SHOWN ARE ONLY FOR DESIGN INTENT, SEE 4/A7.08 FOR ROOF VENT CURB DETAIL
 13. ALL ROOF VENTS ON FLAT ROOF AREAS TO BE MOUNTED ON CURBS.
 14. PROVIDE WALKING SURFACE TO ROOF-TOP UNITS.
 15. REFER TO TABLE 3.1/A1.04 BUILDING ENVELOPE PRESCRIPTIVE ASSEMBLY REQUIREMENTS FOR MINIMUM ROOF INSULATION R-VALUE
 16. SEE DETAILS FOR SOFFIT MATERIAL.
 18. ATTIC FIRESTOPPING AS SHOWN ON ROOF PLAN TO HAVE A MAXIMUM AREA OF 300 SQUARE METERS (3229 SQUARE FEET) AND A MAXIMUM DISTANCE OF 20 METERS (65'-7"). ATTIC FIRESTOPPING TO BE CONSTRUCTED OF 1 LAYER 5/8" TYPE 'X' G.W.B. ON FRAMING OR TRUSS.
 19. ATTIC ACCESS MUST BE PROVIDED TO EACH FIRESTOPPED COMPARTMENT C/W A SMOKE TIGHT DOOR AND SELF CLOSER, SEE 6TH FLOOR PLANS FOR LOCATIONS AND DETAIL 5/A7.08

**ISSUED FOR DP
AMENDMENT
2020-12-22**



Keystone Architecture & Planning Ltd
300 - 33131 South Fraser Way, Abbotsford
BC v2s 2b1
P. 604 850 0577 or 604 853 1528
E. mail@keystonearch.ca

ISSUES & REVISIONS LIST		
NO.	DESCRIPTION	DATE
1	ISSUED FOR BUILDING PERMIT	19-06-25
2	RE-ISSUED FOR BUILDING PERMIT	19-11-01
3	RE-ISSUED FOR BUILDING PERMIT	20-01-08
6	ISSUED FOR CONSTRUCTION	20-05-29
13	ISSUED FOR COORDINATION	20-11-09
15	ISSUED FOR SITE INSTRUCTION #19	20-11-18
17	BP AMENDMENT	20-12-04

Copyright Reserved. This plan and design is and at all times remains the exclusive copyright of Keystone Architecture & Planning Ltd. and cannot be used without the architect's consent.
The contractor shall check and verify all dimensions and report errors and omissions to the architect. This drawing is not to be used for construction purposes unless approved for construction.
These design documents are prepared solely for use by the party with whom the design professionals entered into a contract and no representation of any kind is made by the design professionals to any party with whom the design professional has not entered into a contract.

PROJECT
PARQUE ON PARK
20449 PARK AVENUE, LANGLEY B.C.

SHEET TITLE
ROOF LEVEL PLAN WEST

Job No.: 18-105
Scale: 1/8" = 1'-0"
Checked By: XX
Drawn By: XX

DRAWING NO.
A3.15

ROOF PLAN WEST
1/8" = 1'-0"

2020-12-22 9:36:45 AM

--- ATTIC FIRESTOPPING / FIRE COMPARTMENT

■ ROOF VENT

□ SOLAR PANELS

GENERAL ROOF NOTES

- ALL ROOFING & ROOFING SYSTEMS TO R.C.A.B.C. - ROOFING PRACTICES MANUAL (LATEST EDITION) SPECIFICATIONS AND DETAILS TO PROVIDE A 5-YEAR R.C.A.B.C. GUARANTEE.
- ALL ROOF ASSEMBLIES TO MEET MINIMUM CLASS 'C' RATING TO CAN/ULC 5-107 BCBC.
- SLOPE ALL ROOFS TO DRAIN MINIMUM 1/4":12"
- SLOPE ALL GUTTERS TO DRAIN MINIMUM 1/4":12"
- FOR ROOF DRAIN DETAIL, SEE 12/A7.02
- OVERFLOW SCUPPERS TO BE SIZED 50% OF DESIGN ROOF DRAIN (MIN. 3" DIA.).
- ALL RAIN WATER LEADERS DISCHARGING ONTO A LOWER ROOF ARE TO HAVE MIN. 12"x12" CONCRETE SPLASH PADS.
- POT LIGHTS IN ALL CEILING SPACES TO BE IN ULC RATED BOXES OR IN 2 LAYERS 5/8" G.W.B. BOXES.
- IF INSULATION IS IN CONTACT WITH POT LIGHT, THE POT LIGHT FIXTURE MUST BE IC RATED AND IF THE FIXTURE IS NOT IC RATED THEN IT HAS TO BE IN 2 LAYERS 5/8" G.W.B. BOXES
- S.B.S. ROOFING MEMBRANE TO WRAP UP MIN. 8" PAST ALL PENETRATIONS THROUGH MEMBRANE.
- SEE MECHANICAL & ELECTRICAL FOR ROOF PENETRATIONS, FIXTURES, ETC.
- ROOFS WITH ATTIC INSULATION: 1/150 (FOR FLAT ROOFS) OF UNOBSTRUCTED INSULATED ROOF AREA, TOP & BOTTOM AS PER BCBC 9.19.1.2. (SHOP DRAWINGS REQUIRED FOR VENT TYPE & LOCATIONS). THE ROOF VENTS SHOWN ARE ONLY FOR DESIGN INTENT, SEE 4/A7.08 FOR ROOF VENT CURB DETAIL
- ALL ROOF VENTS ON FLAT ROOF AREAS TO BE MOUNTED ON CURBS.
- PROVIDE WALKING SURFACE TO ROOF-TOP UNITS.
- REFER TO TABLE 3.1/A1.04 BUILDING ENVELOPE PRESCRIPTIVE ASSEMBLY REQUIREMENTS FOR MINIMUM ROOF INSULATION R-VALUE
- SEE DETAILS FOR SOFFIT MATERIAL.
- ATTIC FIRESTOPPING AS SHOWN ON ROOF PLAN TO HAVE A MAXIMUM AREA OF 300 SQUARE METERS (3229 SQUARE FEET) AND A MAXIMUM DISTANCE OF 20 METERS (65'-7"). ATTIC FIRESTOPPING TO BE CONSTRUCTED OF 1 LAYER 5/8" TYPE 'X' G.W.B. ON FRAMING OR TRUSS.
- ATTIC ACCESS MUST BE PROVIDED TO EACH FIRESTOPPED COMPARTMENT C/W A SMOKE TIGHT DOOR AND SELF CLOSER, SEE 6TH FLOOR PLANS FOR LOCATIONS AND DETAIL 5/A7.08

ROOF AREA
 WEST ROOF: 6355 SF
 EAST ROOF: 6807 SF
 TOTAL ROOF AREA: 13,161 SF

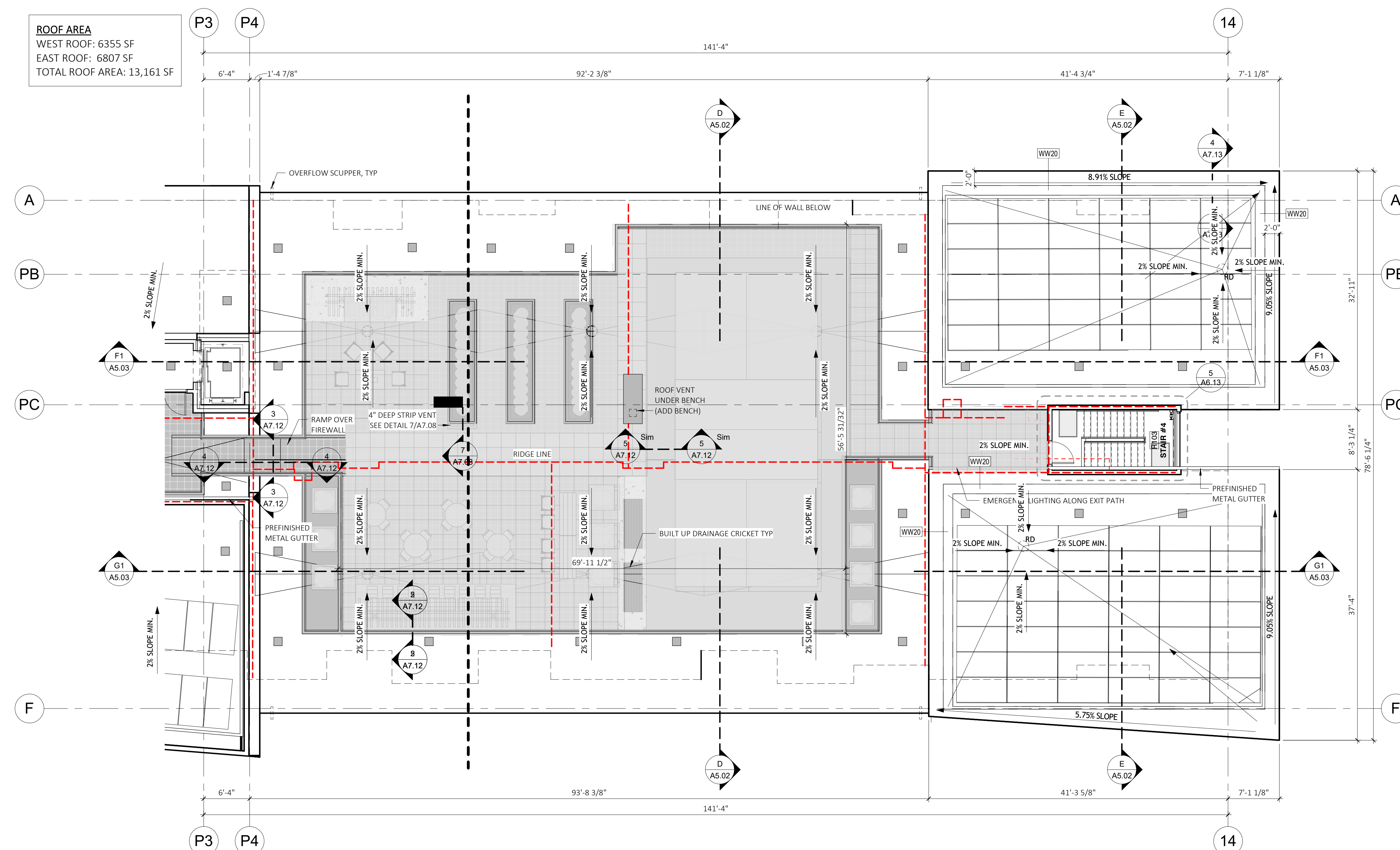

**ISSUED FOR DP
 AMENDMENT
 2020-12-22**

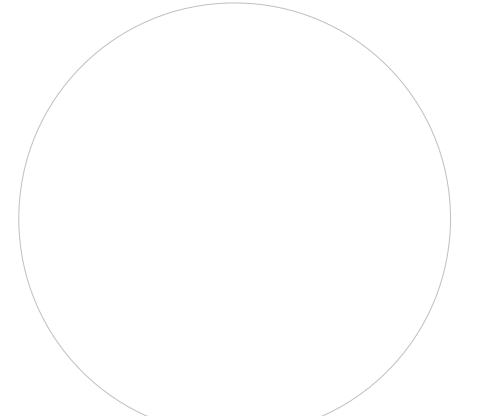

keystonearch.ca
 Keystone Architecture & Planning Ltd
 300 - 33131 South Fraser Way, Abbotsford
 BC V2S 2b1
 P. 604 850 0577 or 604 853 1528
 E. mail@keystonearch.ca

ISSUES & REVISIONS LIST		
NO.	DESCRIPTION	DATE
1	ISSUED FOR BUILDING PERMIT	19-06-25
2	RE-ISSUED FOR BUILDING PERMIT	19-11-01
3	RE-ISSUED FOR BUILDING PERMIT	20-01-08
6	ISSUED FOR CONSTRUCTION	20-05-29
13	ISSUED FOR COORDINATION	20-11-09
15	ISSUED FOR SITE INSTRUCTION #19	20-11-18
17	BP AMENDMENT	20-12-04
18	ISSUED FOR SI #20	20-12-17

Copyright Reserved. This plan and design is and at all times remains the exclusive copyright of Keystone Architecture & Planning Ltd. and cannot be used without the architect's consent.
 The contractor shall check and verify all dimensions and report errors and omissions to the architect. This drawing is not to be used for construction purposes unless approved for construction.
 These design documents are prepared solely for use by the party with whom the design professionals entered into a contract and no representation of any kind is made by the design professionals to any party with whom the design professionals has not entered into a contract.

PROJECT
PARQUE ON PARK
 20449 PARK AVENUE, LANGLEY B.C.
SHEET TITLE
 ROOF LEVEL PLAN EAST

Job No.: 18-105 DRAWING NO.
 Scale: 1/8" = 1'-0"
 Checked By: XX **A3.16**
 Drawn By: XX

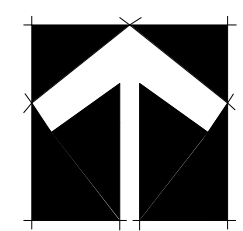

2020-12-22 9:36:57 AM

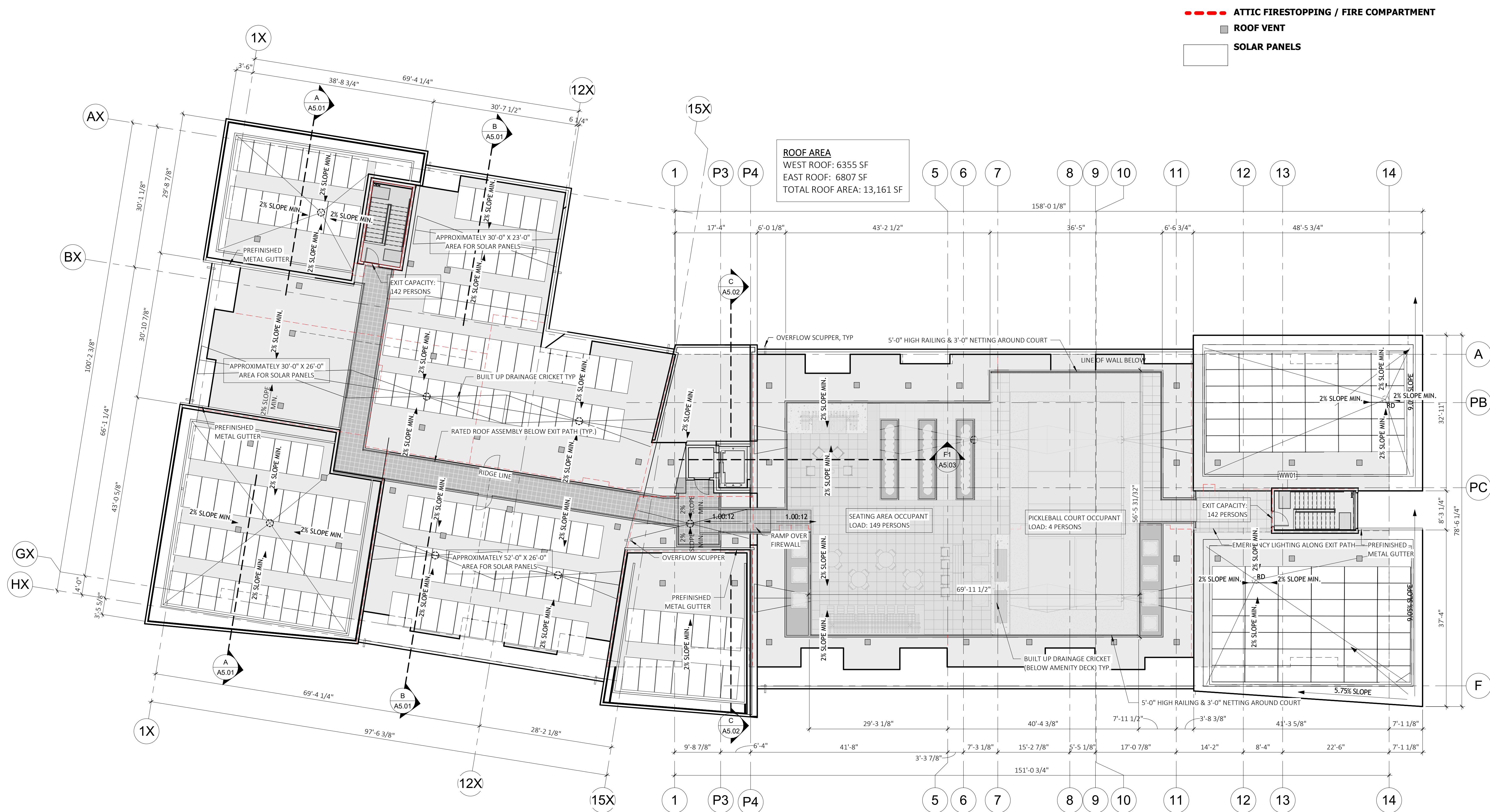

- - - - ATTIC FIRESTOPPING / FIRE COMPARTMENT
- ROOF VENT
- SOLAR PANELS

ISSUED FOR COORDINATION
2021-01-13

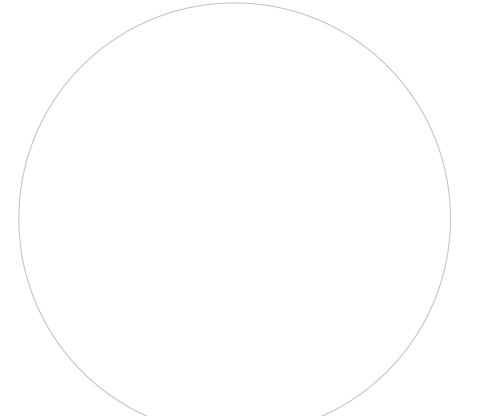

keystonearch.ca
 Keystone Architecture & Planning Ltd
 300 - 33131 South Fraser Way, Abbotsford
 BC v2s 2b1
 P. 604 850 0577 or 604 853 1528
 E. mail@keystonearch.ca

ISSUES & REVISIONS LIST		
NO.	DESCRIPTION	DATE
13	ISSUED FOR COORDINATION	20-11-09
17	BP AMENDMENT	20-12-04
19	ISSUED FOR COORDINATION	21-01-13

Copyright Reserved. This plan and design is and at all times remains the exclusive copyright of Keystone Architecture & Planning Ltd. and cannot be used without the architect's consent.
 The contractor shall check and verify all dimensions and report errors and omissions to the architect. This drawing is not to be used for construction purposes unless approved for construction.
 These design documents are prepared solely for use by the party with whom the design professionals entered into a contract and no representation of any kind is made by the design professionals to any party with whom the design professional has not entered into a contract.

PROJECT
PARQUE ON PARK
 20449 PARK AVENUE, LANGLEY B.C.
SHEET TITLE
 OVERALL ROOF PLAN

Job No.: 18-105	DRAWING NO.
Scale: As indicated	A3.17
Checked By: XX	
Drawn By: XX	

2021-01-19 4:41:55 PM



MATERIAL LEGEND

- 1 CEMENT BOARD SMOOTH PANEL SIDING (W/EASY TRIM ALUM. REVEALS):
- 'JAMES HARDIE': COLOUR: IRON GRAY
- 2 CEMENT BOARD SMOOTH PANEL SIDING (W/EASY TRIM ALUM. REVEALS):
- 'JAMES HARDIE': COLOUR: PEARL GRAY
- 3 CEMENT BOARD SMOOTH PANEL SIDING (W/EASY TRIM ALUM. REVEALS):
- 'JAMES HARDIE': COLOUR: ARCTIC WHITE
- 4 CEMENT BOARD SMOOTH PANEL SIDING (W/EASY TRIM ALUM. REVEALS):
- 'JAMES HARDIE': COLOUR: MONTEREY TAUPE
- 5 FIBRE CEMENT PANEL - EQUITONE (NATURA)-N 359
- 6 FACE BRICK:
- 'MUTUAL MATERIALS', COLOUR: 'EBONY', TEXTURE: 'MISSION'
MORTAR COLOUR: LIGHT GRAY
- 7 FACE BRICK:
- 'MUTUAL MATERIALS', COLOUR: 'WHITE', TEXTURE: 'MISSION'
MORTAR COLOUR: LIGHT GRAY
- 8 EIFS TRIM (SANDBLEBBLE STUCCO COATING):
- 'DRYVIT', COLOUR: 'GRAY'
COLOUR MATCH TO 'JAMES HARDIE'-NIGHT GRAY(SEE ELEVATIONS)
- 9 WINDOW VINYL:
- COLOUR: 'BLACK EXT. / WHITE INT.'
- 10 SLIDING PATIO DOOR VINYL:
- COLOUR: 'BLACK EXT. / WHITE INT.'
- 11 ALUMINUM/GLASS DECK RAILING:
- COLOUR: 'BLACK'
- 12 ALUMINUM GLAZED SYSTEM:
- COLOUR: 'BLACK'
- 13 METAL FLASHING:
- 'GENTEK', COLOUR: 'BLACK'
- 14 STEEL/GLASS COMMERCIAL ENTRANCE CANOPY
- COLOUR (STEEL): 'GALVANIZED'
- 15 EXTERIOR ALUMINUM GUARD/RAILING:
- COLOUR: 'BLACK'
- 16 CONCRETE WALL:
- COLOUR: 'CLEAR SEALER'
- 17 EXTERIOR METAL DOOR:
- 'BENJAMIN MOORE', COLOUR: 'BLACK' 2132-10
- 18 ALUMINUM METAL PANEL
- COLOUR: 'LIGHT GREY'
- 19 ALUMINUM METAL PANEL
- COLOUR: 'DARK GREY'



**ISSUED FOR
COORDINATION
2021-01-13**

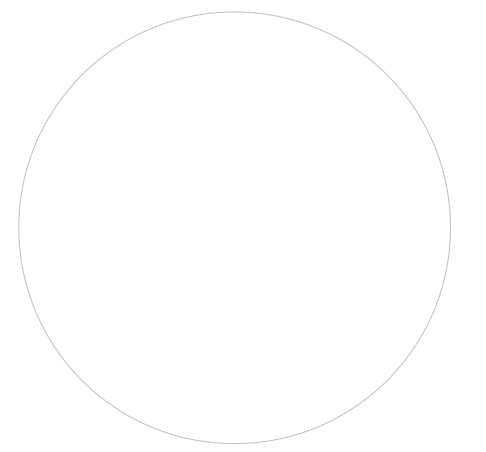

keystonearch.ca

Keystone Architecture & Planning Ltd
300 - 33131 South Fraser Way, Abbotsford
BC v2s 2b1
P. 604 850 0577 or 604 853 1528
E. mail@keystonearch.ca

ISSUES & REVISIONS LIST		
NO.	DESCRIPTION	DATE
1	ISSUED FOR BUILDING PERMIT	19-06-25
2	RE-ISSUED FOR BUILDING PERMIT	19-11-01
3	RE-ISSUED FOR BUILDING PERMIT	20-01-08
6	ISSUED FOR CONSTRUCTION	20-05-29
13	ISSUED FOR COORDINATION	20-11-09
19	ISSUED FOR COORDINATION	21-01-13

Copyright Reserved. This plan and design is and at all times remains the exclusive copyright of Keystone Architecture & Planning Ltd. and cannot be used without the architect's consent.
The contractor shall check and verify all dimensions and report errors and omissions to the architect. This drawing is not to be used for construction purposes unless approved for construction.
These design documents are prepared solely for use by the party with whom the design professionals entered into a contract and no representation of any kind is made by the design professionals to any party with whom the design professional has not entered into a contract.

PROJECT
PARQUE ON PARK
20449 PARK AVENUE, LANGLEY B.C.

SHEET TITLE
EXTERIOR ELEVATIONS

Job No.: 18-105	DRAWING NO.
Scale: As indicated	A4.01
Checked By: XX	
Drawn By: XX	



west elevation
3/32" = 1'-0"

MATERIAL LEGEND

- 1 CEMENT BOARD SMOOTH PANEL SIDING (W/EASY TRIM ALUM. REVEALS):
- 'JAMES HARDIE', COLOUR: IRON GRAY
- 2 CEMENT BOARD SMOOTH PANEL SIDING (W/EASY TRIM ALUM. REVEALS):
- 'JAMES HARDIE', COLOUR: PEARL GRAY
- 3 CEMENT BOARD SMOOTH PANEL SIDING (W/EASY TRIM ALUM. REVEALS):
- 'JAMES HARDIE', COLOUR: ARCTIC WHITE
- 4 CEMENT BOARD SMOOTH PANEL SIDING (W/EASY TRIM ALUM. REVEALS):
- 'JAMES HARDIE', COLOUR: MONTEREY TAUPE
- 5 FIBRE CEMENT PANEL - EQUITONE (NATURA)-N 359
- 6 FACE BRICK:
- 'MUTUAL MATERIALS', COLOUR: 'EBONY', TEXTURE: 'MISSION'
MORTAR COLOUR: LIGHT GRAY
- 7 FACE BRICK:
- 'MUTUAL MATERIALS', COLOUR: 'WHITE', TEXTURE: 'MISSION'
MORTAR COLOUR: LIGHT GRAY
- 8 EIFS TRIM (SANDBLEBBLE STUCCO COATING):
- 'DRYVIT', COLOUR: 'GRAY'
COLOUR MATCH TO 'JAMES HARDIE'-NIGHT GRAY(SEE ELEVATIONS)
- 9 WINDOW VINYL:
- COLOUR: 'BLACK EXT. / WHITE INT.'
- 10 SLIDING PATIO DOOR VINYL:
- COLOUR: 'BLACK EXT. / WHITE INT.'
- 11 ALUMINUM/GLASS DECK RAILING:
- COLOUR: 'BLACK'
- 12 ALUMINUM GLAZED SYSTEM:
- COLOUR: 'BLACK'
- 13 METAL FLASHING:
- 'GENTEK', COLOUR: 'BLACK'
- 14 STEEL/GLASS COMMERCIAL ENTRANCE CANOPY
- COLOUR (STEEL): 'GALVANIZED'
- 15 EXTERIOR ALUMINUM GUARD/RAILING:
- COLOUR: 'BLACK'
- 16 CONCRETE WALL:
- COLOUR: 'CLEAR SEALER'
- 17 EXTERIOR METAL DOOR:
- 'BENJAMIN MOORE', COLOUR: 'BLACK' 2132-10
- 18 ALUMINUM METAL PANEL
- COLOUR: 'LIGHT GREY'
- 19 ALUMINUM METAL PANEL
- COLOUR: 'DARK GREY'

**ISSUED FOR
COORDINATION
2021-01-13**

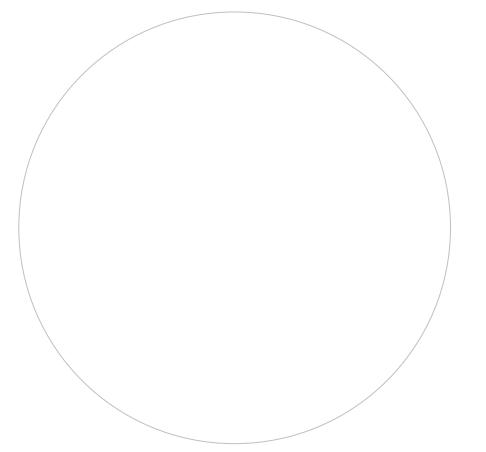

south elevation
3/32" = 1'-0"

keystonearch.ca

Keystone Architecture & Planning Ltd
300 - 33131 South Fraser Way, Abbotsford
BC v2s 2b1
P. 604 850 0577 or 604 853 1528
E. mail@keystonearch.ca

ISSUES & REVISIONS LIST		
NO.	DESCRIPTION	DATE
1	ISSUED FOR BUILDING PERMIT	19-06-25
2	RE-ISSUED FOR BUILDING PERMIT	19-11-01
3	RE-ISSUED FOR BUILDING PERMIT	20-01-08
6	ISSUED FOR CONSTRUCTION	20-05-29
13	ISSUED FOR COORDINATION	20-11-09
19	ISSUED FOR COORDINATION	21-01-13

Copyright Reserved: This plan and design is and at all times remains the exclusive copyright of Keystone Architecture & Planning Ltd. and cannot be used without the architect's consent.
The contractor shall check and verify all dimensions and report errors and omissions to the architect. This drawing is not to be used for construction purposes unless approved for construction.
These design documents are prepared solely for use by the party with whom the design professionals entered into a contract and no representation of any kind is made by the design professionals to any party with whom the design professional has not entered into a contract.

PROJECT
PARQUE ON PARK

20449 PARK AVENUE, LANGLEY B.C.

SHEET TITLE
EXTERIOR ELEVATIONS

Job No.: 18-105	DRAWING NO.
Scale: As indicated	A4.02
Checked By: XX	
Drawn By: XX	

2021-01-19 14:45:01 PM

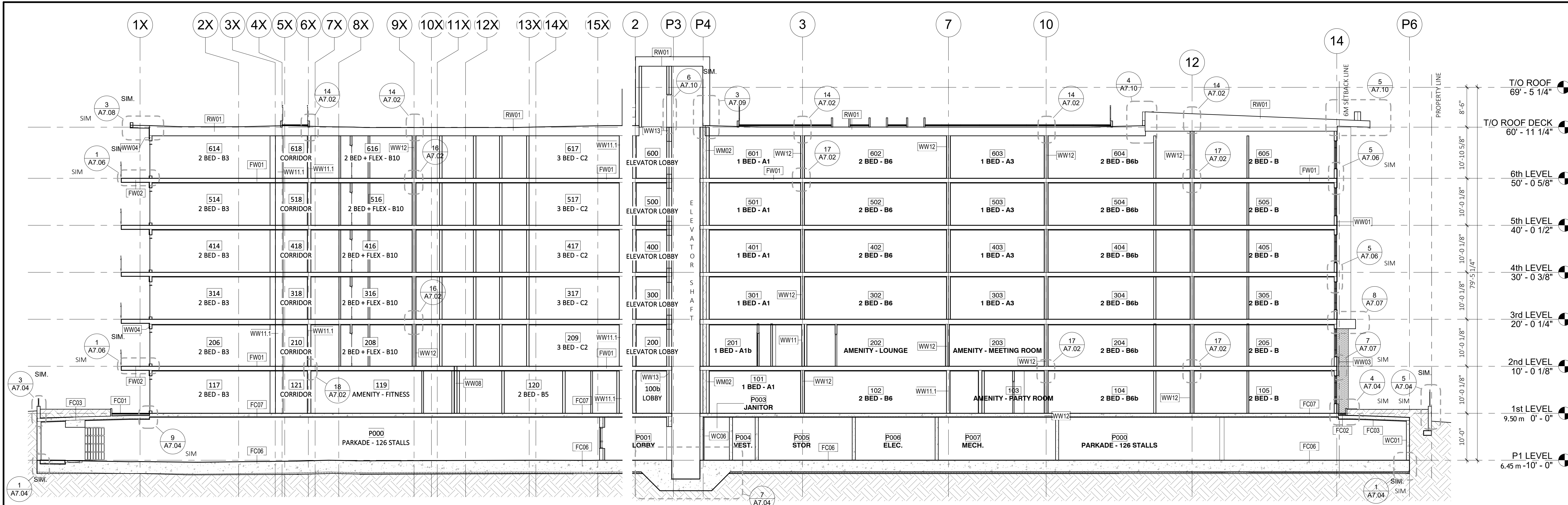

SECTION F2

3/32" = 1'-0"

SECTION F1

3/32" = 1'-0"

- T/O ROOF 69' - 5 1/4"
- T/O ROOF DECK 60' - 11 1/4"
- 6th LEVEL 50' - 0 5/8"
- 5th LEVEL 40' - 0 1/2"
- 4th LEVEL 30' - 0 3/8"
- 3rd LEVEL 20' - 0 1/4"
- 2nd LEVEL 10' - 0 1/8"
- 1st LEVEL 9.50 m 0' - 0"
- P1 LEVEL 6.45 m -10' - 0"

ISSUED FOR DP AMENDMENT 2020-12-22

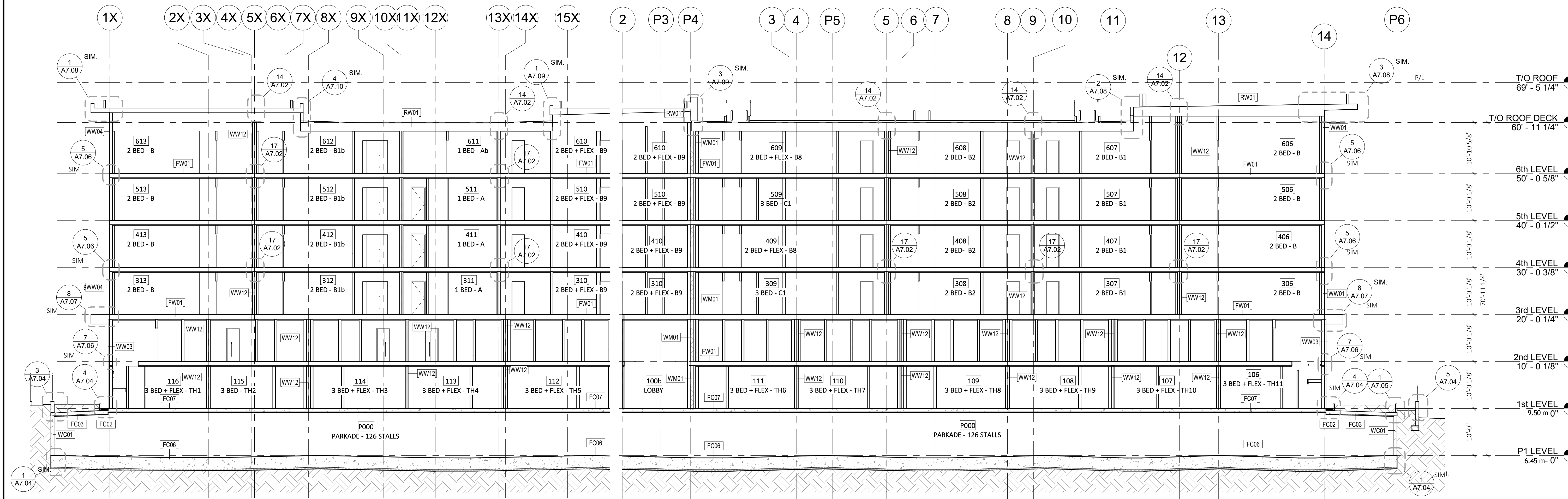

SECTION G2

3/32" = 1'-0"

SECTION G1

3/32" = 1'-0"

- T/O ROOF 69' - 5 1/4"
- T/O ROOF DECK 60' - 11 1/4"
- 6th LEVEL 50' - 0 5/8"
- 5th LEVEL 40' - 0 1/2"
- 4th LEVEL 30' - 0 3/8"
- 3rd LEVEL 20' - 0 1/4"
- 2nd LEVEL 10' - 0 1/8"
- 1st LEVEL 9.50 m 0' - 0"
- P1 LEVEL 6.45 m -0' - 0"



keystonearch.ca

Keystone Architecture & Planning Ltd
 300 - 33131 South Fraser Way, Abbotsford BC v2s 2b1
 P. 604 850 0577 or 604 853 1528
 E. mail@keystonearch.ca

ISSUES & REVISIONS LIST		
NO.	DESCRIPTION	DATE
1	ISSUED FOR BUILDING PERMIT	19-06-25
2	RE-ISSUED FOR BUILDING PERMIT	19-11-01
3	RE-ISSUED FOR BUILDING PERMIT	20-01-08
6	ISSUED FOR CONSTRUCTION	20-05-29

Copyright Reserved. This plan and design is and at all times remains the exclusive copyright of Keystone Architecture & Planning Ltd. and cannot be used without the architect's consent.
 The contractor shall check and verify all dimensions and report errors and omissions to the architect. This drawing is not to be used for construction purposes unless approved for construction.
 These design documents are prepared solely for use by the party with whom the design professionals entered into a contract and no representation of any kind is made by the design professionals to any party with whom the design professional has not entered into a contract.

PROJECT
PARQUE ON PARK

20449 PARK AVENUE, LANGLEY B.C.

SHEET TITLE
 BUILDING SECTIONS

Job No.: 18-105	DRAWING NO.
Scale: 3/32" = 1'-0"	A5.03
Checked By: XX	Drawn By: XX

2020-12-22 9:38:21 AM