

# LANE

EXISTING PROPERTY LINE

2.0M ROAD DEDICATION

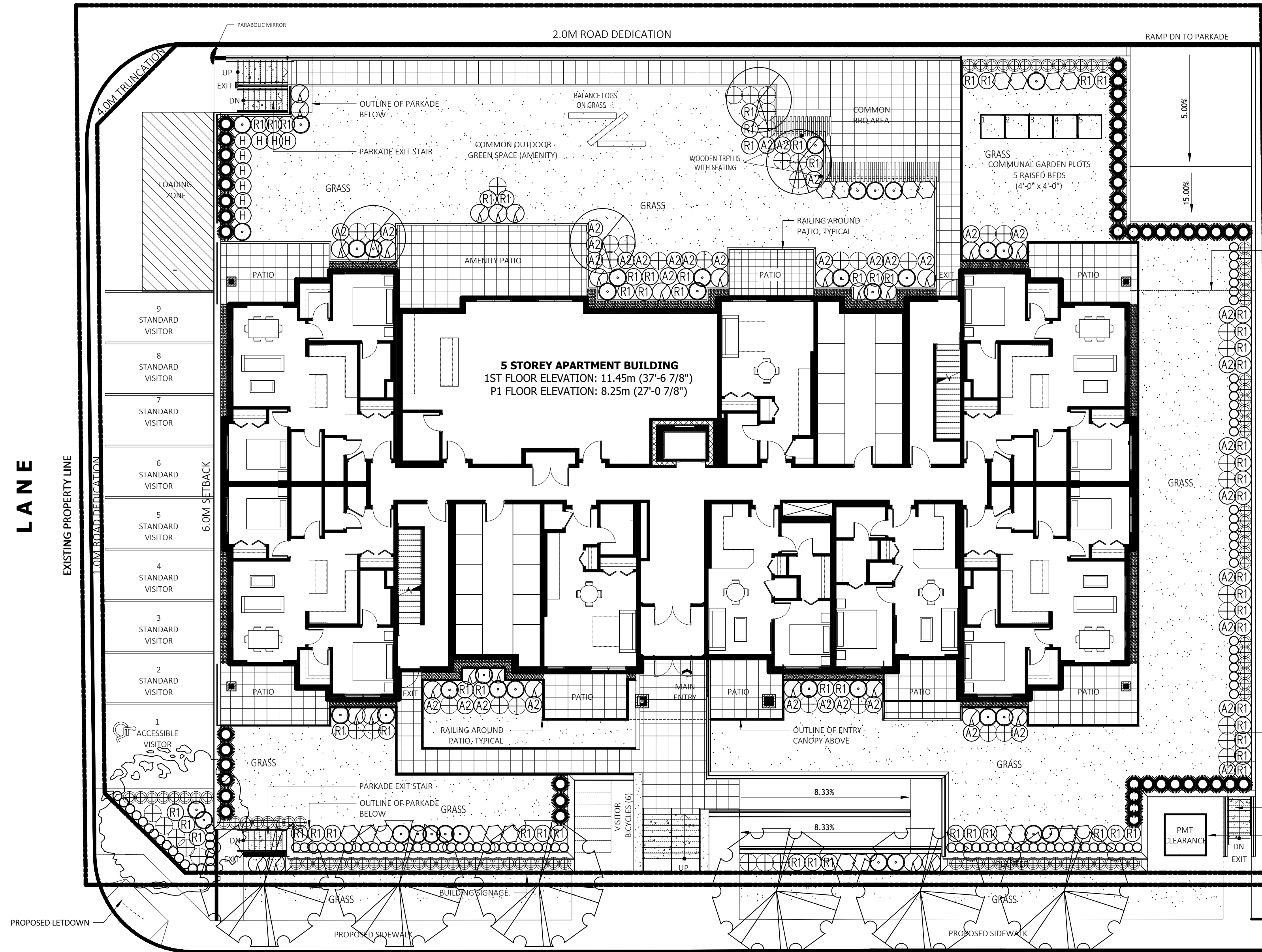

5'-0" HIGH AESTHETICALLY PLEASING FENCE W/ACCESS GATE DOOR TO BE ADDED BETWEEN PROPOSED PODIUM AND THE ADJACENT PROPERTY'S PODIUM.

OUTLINE OF PARKADE BELOW

EXISTING PROPERTY LINE

ADJACENT PROPERTY

OUTLINE OF PARKADE BELOW

PARKADE EXIT STAIR

VINYL WRAP PMT  
5'-0" HIGH AESTHETICALLY PLEASING FENCE TO BE ADDED BETWEEN PROPOSED PODIUM AND THE ADJACENT PROPERTY'S PODIUM.

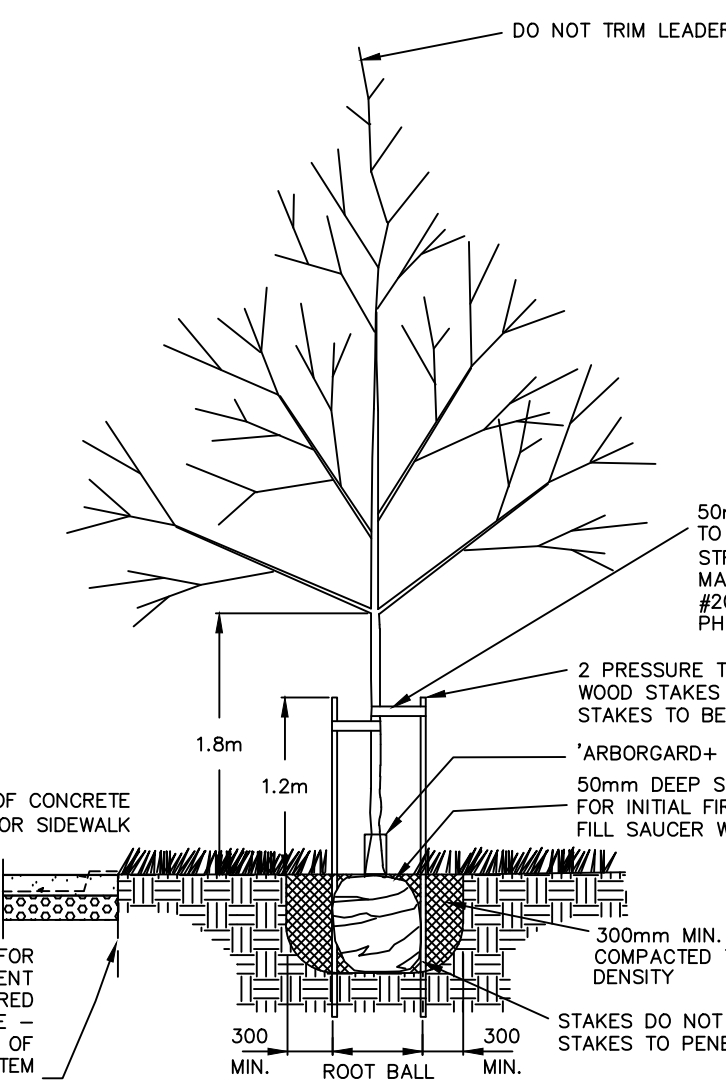

50mm WIDE WOVEN NYLON BANDING ATTACHED TO STAKE WITH SHINGLE NAILS. STRAPPING SOURCE: FABRITECH MANUFACTURING LTD. #201 - 20540 DUNCAN WAY, LANGLEY, BC. 534-5300, FX: 534-6306

2 PRESSURE TREATED 50-75mm DIAMETER - ROUND WOOD STAKES - 2m LENGTH. STAKES TO BE ALIGNED PARALLEL TO SIDEWALK/ROAD

\*ARBORGARD+ TREE TRUNK PROTECTOR - AG 9-4

50mm DEEP SAUCER FORMED IN TOPSOIL FOR INITIAL FIRST YEAR WATERING. FILL SAUCER WITH BARK MULCH.

300mm MIN. OF TOPSOIL AROUND ROOT BALL COMPACTED TO 85% STANDARD PROCTOR DENSITY

STAKES DO NOT PENETRATE ROOT BALL

STAKES TO PENETRATE NATIVE SOIL BY 300mm

- NOTES
- 1) SACKING/BURLAP TO BE LOOSENED AND DROPPED TO THE BOTTOM OF THE PLANTING HOLE. ALL STRING, TWINE, ETC. TO BE REMOVED.
  - 2) ALL WIRE BASKETS SHALL HAVE THE TOP 1/3 OF THE WIRE REMOVED PRIOR TO PLANTING.
  - 3) ALL TREES SHALL BE SINGLE STEMMED.
  - 4) INSTALL APPROVED ROOT BARRIER SYSTEM - "TREEPROOF" MODEL UB 18-2; "YESPRO" MODEL RS-18; OR "NDIS" MODEL CP-1850. INSTALL AS PER MANUFACTURERS SPECIFICATIONS

## TREE PLANTING DETAIL



WOODEN TRELLIS WITH SEATING



BALANCE LOGS

### NOTES / GENERAL

- 1) PLANT SIZES IN THIS LIST ARE SPECIFIED ACCORDING TO BC LANDSCAPE STANDARD "LATEST EDITION". CONTAINER SIZES ARE SPECIFIED AS PER "ONTA STANDARDS" BOTH PLANT SIZE AND CONTAINER SIZE ARE THE MINIMUM ACCEPTABLE SIZES. SEARCH AND REVIEW MAKE PLANT MATERIAL AVAILABLE FOR OPTIONAL REVIEW BY "LANDSCAPE ARCHITECT" AT SOURCE OF SUPPLY. AREA OF SEARCH TO INCLUDE LOWER MAINLAND AND FRASER VALLEY. "SUBSTITUTIONS" MUST OBTAIN WRITTEN APPROVAL FROM THE "LANDSCAPE ARCHITECT" PRIOR TO MAKING ANY SUBSTITUTIONS TO SPECIFIED MATERIAL. UNAPPROVED SUBSTITUTIONS WILL BE REJECTED. ALLOW A MINIMUM OF FIVE WORKING DAYS PRIOR TO DELIVERY FOR REQUEST TO SUBSTITUTE. SUBSTITUTIONS ARE SUBJECT TO "B.C. LANDSCAPE STANDARDS"
- 2) ALL PLANT MATERIAL MUST BE PROVIDED FROM CERTIFIED "DISEASE FREE" NURSERY. ALL PLANT MATERIAL MUST CONFORM TO THE LATEST EDITION OF THE "BC LANDSCAPE STANDARD". PROVIDE CERTIFICATION UPON REQUEST. ALL LANDSCAPING AND LANDSCAPE MATERIALS TO CONFORM TO THE LATEST EDITION OF THE BC/LA/CSLA "LANDSCAPE STANDARDS"
- 3) MIN. GROWING MEDIUM DEPTHS OVER PREPARED SUBGRADE SHALL BE:
  - LAWN AREAS 300 mm
  - GROUND COVER AREAS 450 mm
  - SHRUB AREAS 450 mm
  - TREE PITS 300 mm AROUND ROOT BALL
- 4) GROWING MEDIUM SHALL HAVE PHYSICAL AND CHEMICAL PROPERTIES AS DESCRIBED IN THE STANDARDS FOR LEVEL 2 AND LEVEL 3 AREAS, EXCEPT FOR AREAS OVER STRUCTURES WHERE THE MEDIUM SHALL CONFORM TO THE REQUIREMENTS FOR LEVEL 1 APPLICATIONS. PROCESSING AND MIXING OF GROWING MEDIUM COMPONENTS SHALL BE DONE OFF-SITE USING A MECHANIZED SCREENING PROCESS. PROPOSED GROWING MEDIUM SHALL BE TESTED BY A RECOGNIZED LABORATORY. THE CONTRACTOR SHALL GUARANTEE THAT THE SOIL SUBMITTED FOR TESTING IS A REPRESENTATIVE SAMPLE TAKEN FROM THE SOIL THAT WILL BE USED AT THE SITE.
- 5) ON-SITE OR IMPORTED SOILS SHALL SATISFY THE REQUIREMENTS OF THE STANDARDS FOR GROWING MEDIUM. SOILS SHALL BE VIRTUALLY FREE FROM SUBSOIL, WOOD INCL. WOODY PLANT PARTS, WEED OR REPRODUCTIVE PARTS OF WEEDS, PLANT PATHOGENIC ORGANISMS, TOXIC MATERIALS, STONES OVER 30 MM AND FOREIGN OBJECTS.
- 6) ALL PLANTING BEDS SHALL RECEIVE MIN. 50 MM BARK MULCH.
- 7) PLANT SPECIES AND VARIETIES MAY NOT BE SUBSTITUTED WITHOUT THE APPROVAL OF THE LANDSCAPE ARCHITECT.
- 8) THE CONTRACTOR SHALL GUARANTEE ALL MATERIALS AND WORKMANSHIP FOR A PERIOD OF ONE (1) FULL YEAR FROM THE DATE OF FINAL ACCEPTANCE, UNLESS OTHERWISE SPECIFIED. ALL PLANT MATERIAL NOT SURVIVING, OR IN POOR CONDITION DURING THE GUARANTEE PERIOD SHALL BE REPLACED BY THE CONTRACTOR AT NO EXTRA COST TO THE OWNER.
- 9) THE CONTRACTOR SHALL CLEAR AWAY FROM THE SITE ALL RUBBISH AS IT ACCUMULATES, AND SHALL, AT THE COMPLETION OF THE WORK, LEAVE THE WORK AND THE SITE THEREOF IN A CLEAN AND PRESENTABLE CONDITION, FREE FROM ALL OBSTRUCTIONS.

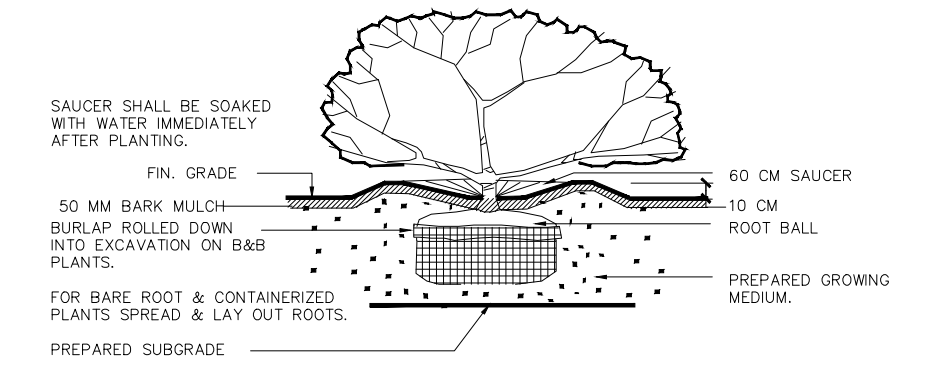

### PLANTING DETAIL - SHRUBS & GRD. COVER PLANTS

SECTION N.T.S.

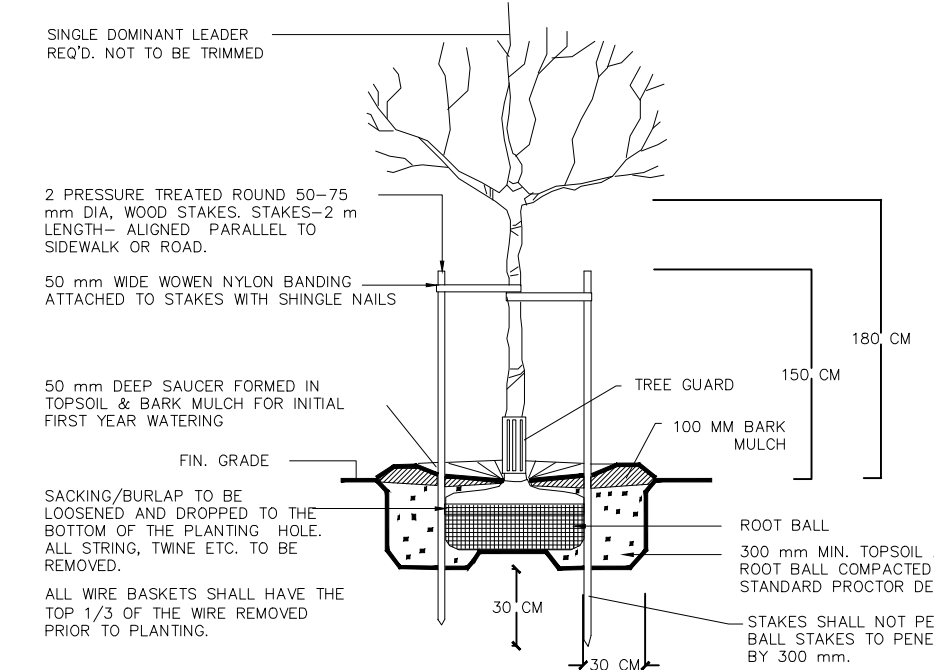

### TREE PLANTING DETAIL

SECTION N.T.S.

KEY	BOTANICAL NAME	PLANT LIST COMMON NAME	QTY.	SIZE	SPACING	REMARKS
	MAGNOLIA x LOEBNERI BALLERINA	MAGNOLIA	4	2.00 METERS	AS SHOWN	B. & B.
	ACER RUBRUM 'BOWHALL'	BOWHALL RED MAPLE	1	6 CM. CAL.	AS SHOWN	B. & B.
	CORNUS FLORIDA 'RUBRUM'	RED FLOWERING DOGWOOD	6	6 CM. CAL.	AS SHOWN	B. & B.
	PEONY (VARIOUS)	VARIOUS PEONIES	36	#3 POT	90 CM. O.C.	
	AZALEA JAPONICA (VARIOUS)	JAPANESE AZALEA	40	#3 POT	90 CM. O.C.	
	ABELIA 'EDWARD GOWCHER'	EDWARD GOUCHER ABELIA	20	#3 POT	90 CM. O.C.	
	BEARDED IRIS (VARIOUS)	VARIOUS BEARDED IRIS'	101	#3 POT	45 CM. O.C.	
	HYDRANGEA MACROPHYLLA 'NIKKO BLUE'	HYDRANGEA	39	#3 POT	90 CM. O.C.	
	MEDIUM RHODODENDRON (VARIOUS)	RHODODENDRON	61	#3 POT	90 CM. O.C.	
	HOSTA (VARIOUS)	HOSTA	9	#3 POT	90 CM. O.C.	
	SYRINGA VULGARIS 'MICHEL BUCHNER'	LILAC	27	#3 POT	90 CM. O.C.	
	PRUNUS LAUROCEASUS 'OTTO LUYKEN'	OTTO LUYKEN LAUREL	96	#3 POT	70 CM. O.C.	
	THUJA OCCIDENTALIS 'SMARAGD'	EMERALD ARBORVITAE	51	1.50 METERS	70 CM. O.C.	

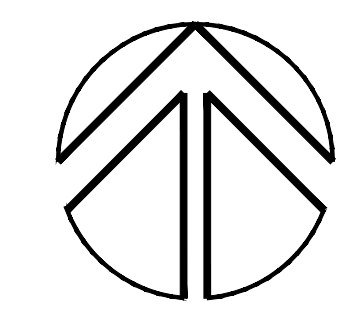

DATE	ADP COMMENTS	NO.
MAY/21		1
REVISIONS	REMARKS	

C.KAVOLINAS & ASSOCIATES INC.  
BCSLA CSLA  
2462 JONQUIL COURT  
ABBOTSFORD, B.C. V3G 3E8  
PHONE (604) 857-2376

CLIENT  
REDKOP KROEKER DEVELOPMENT INC.  
c/o KEYSTONE ARCHITECTURE AND PLANNING  
ATTENTION: LUKAS WYKPIK  
SUITE #300  
33131 SOUTH FRASER WAY  
ABBOTSFORD, B.C. V2S 2B1  
604-850-0577

TITLE  
PLAN VIEW  
LANDSCAPE PLAN  
MULTI-FAMILY  
DEVELOPMENT  
20179 20189 20199 - 53A AVENUE  
LANGLEY, B.C.

SCALE	DATE
1:150	NOV/20
DRAFT	CHK'D
	CHK'D
APPR'D	AS BUILT
	AS BUILT

PRINTED	JOB No.
	DRAWING No.
	L-1