

6 UNIT ROWHOME DEVELOPMENT

20816 45A AVE, LANGLEY



LIST OF DRAWINGS :

- A-1.0 PROJECT INDEX - CONTACTS LIST
- A-1.1 CONTEXT PLAN
- A-1.2 AFRIAI MAP -CONTEXT PHOTOS
- A-1.3 SURVEY PLAN
- A-1.4 SITE PLAN
- A-1.5 PROJECT STATISTICS
- A-1.6 PERSPECTIVE VIEW
- A-1.7 COLOURED ELEVATIONS
- A-1.8 DESIGN RATIONALE - SITE CHARACTERISTICS, MASSING, FORM AND CHARACTER
- A-1.9 DESIGN RATIONALE- LIVIBILITY, ENERGY SAVING AND GREEN MEASURES
- A-1.10 DESIGN RATIONALE- CPTED
- A-1.11 EXTFRIOR FINISH
- A-1.12 DESIGN RATIONALE LANDSCAPE
- A-1.13 SHADOW ANALYSIS

- A-2.1 FLOOR PLANS (1ST & 2ND FLOOR PLANS)
- A-2.2 FLOOR PLANS (3RD FLOOR & ROOF PLANS)

- A-3.1 ELEVATIONS (SOUTH & EAST)
- A-3.2 ELEVATIONS (NORTH & WEST)

- A-4.1 SECTIONS A-A & B-B

- L1 TREE PLAN
- L2 SHRUB PLAN
- L3 LANDSCAPE DETAILS
- L4 LANDSCAPE SPECIFICATIONS

CONTACT LIST:

DEVELOPER :

LEONE HOMES INC.
238-13986 CAMBIE ROAD
RICHMOND, B.C. V6V 2K3
TEL : 604 418 8678
EMAIL : manny@leonehomes.ca

ARCHITECT :

F. ADAB ARCHITECTS INC.
130 - 1000 ROOSEVELT CRESCENT
NORTH VANCOUVER, B.C. V7P 3R4
TEL : 604 987 3003
EMAIL : azar@multigonfadab.com

SURVEYOR :

SOUTH FRASER LAND SURVEYING LTD.
202-18292 60TH AVE
SURREY, B.C. V3S 3M2
TEL : 604 599 1886
EMAIL : kujinder@southfrasersurvey.ca

CIVIL ENGINEER :

CENTRAS ENGINEERING LTD
216-2630 CROYDON DR
SURREY, B.C. V3S 6T3
TEL : 604 782 6927
EMAIL : steve@centras.ca

LANDSCAPE ARCHITECT :

M2 LANDSCAPE ARCHITECTURE
220-2610 RNF MFWS
NEW WESTMINSTER, B.C. V3M 3L7
TEL : 604 553 0044
EMAIL : meredith.mitchell@m2la.com

CPTED CONSULTANT :

LIAHONA SECURITY
P.O. BOX 88,
MILL BAY, B.C. V0R 2P0
TEL : 250 743 8948
EMAIL : liahonasecurity@shaw.ca

ELECTRICAL :

PRIMARY ENGINEERING
209 - 8327
EASTLAKE DRIVE, BURNABY
B.C. V5A 4W2
TEL : 604 558 0401
EMAIL : krai@primaryeng.com



**F. ADAB
ARCHITECTS
INC.**

130-1000 ROOSEVELT CRESCENT
NORTH VANCOUVER, BC V7P 3R4
TEL (604) 987-3003 FAX (604) 987-3033
E-MAIL: info@multigonfadab.com

This drawing, an instrument of service, is the property of F. Adab, Architect Inc. and may not be reproduced without the permission. All information shown on the drawing is for the use of this specific project only and will not be used otherwise without written permission from the office.

Contractors will verify and be responsible for all dimensions on the job. This office will be informed of any discrepancies and variations shown on drawing.

These design documents are prepared solely for the use by the party with whom the design professional has entered into a contract, and there are no representations of any kind made by the design professional to any party with whom the design professional has not entered into a contract.



NO.	DATE	REVISION / ISSUED
3	FEB 25-22	REISSUED FOR REZONING & DP
2	FEB 01-22	REISSUED FOR REZONING & DP
1	DEC 14-21	ISSUED FOR REZONING & DP

PROJECT TITLE:
ROWHOME DEVELOPMENT
20816 - 45A AVENUE,
LANGLEY, BC.
FOR:
LEONE HOMES INC.
238 - 13986 CAMBIE ROAD,
RICHMOND, B.C. V6V 2K3.

DRAWING TITLE:
**COVER PAGE
INDEX AND CONTACT LIST**

DATE:	SHEET NO.:
SEP 2021	
SCALE: N/A	
DESIGN: A.A.	
DRAWN: A.A.	A-1.0
PROJECT NO: -	

CONTEXT PLAN

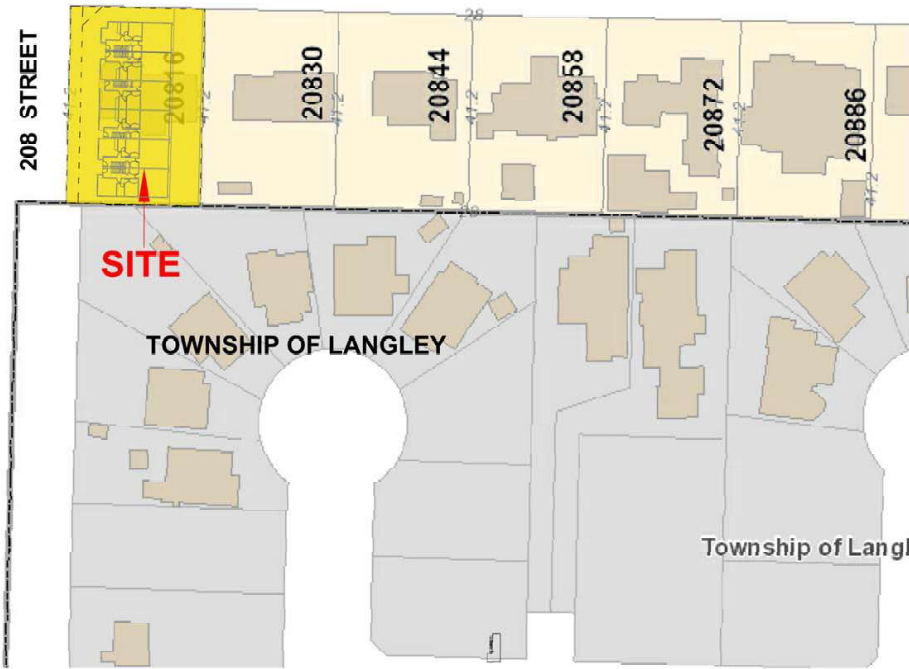
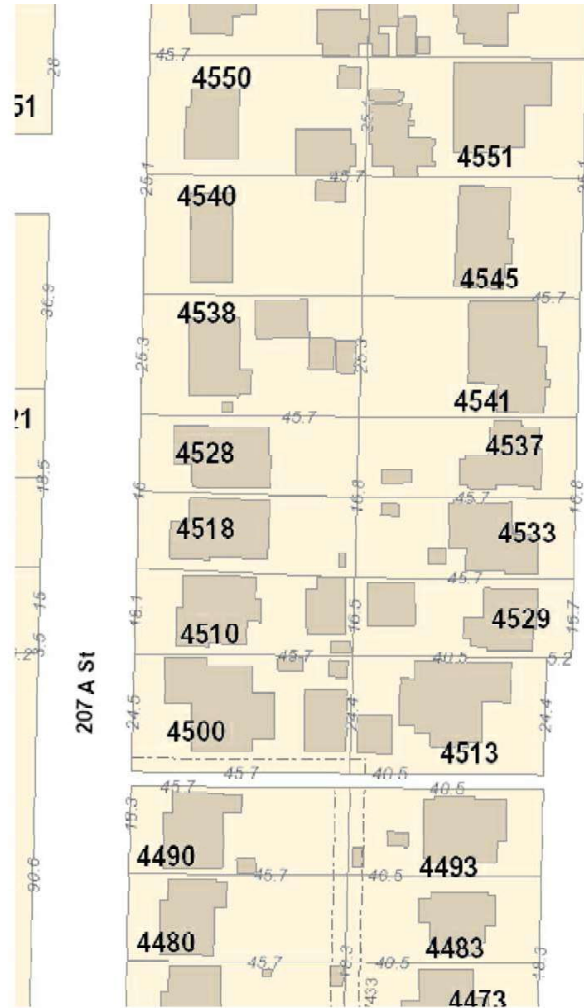
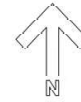

F. ADAB ARCHITECTS INC.

#130-100 ROOSEVELT CRESCENT
NORTH VANCOUVER, BC V7P 3R4
TEL: (604) 907-3000 FAX: (604) 907-3000
E-MAIL: info@fadinb.com

This drawing, an instrument of service, is the property of F. Adab, Architect Inc. and may not be reproduced without his permission. All information shown on the drawing is for the use of this specific project only and will not be used otherwise without written permission from this office.

Contractors will verify and be responsible for all dimensions on the job. This office will be informed of any discrepancies and variations shown on drawing.

These design documents are prepared solely for the use by the party with whom the design professional has entered into a contract and there are no representations of any kind made by the design professional to any party with whom the design professional has not entered into a contract.

NO.	DATE	REVISION / ISSUED
3	FEB 23-22	REISSUED FOR REZONING & DP
2	FEB 01 - 22	REISSUED FOR REZONING & DP
1	DEC 14 - 21	ISSUED FOR REZONING & DP

PROJECT TITLE:
ROWHOME DEVELOPMNT
20816 - 45A AVENUE
LANGLEY, BC.

FOR:
LEONE HOMES INC.
238 - 13986 CAMBIE ROAD,
RICHMOND, B.C. V6V 2K3

DRAWING TITLE:
CONTEXT PLAN

DATE:	REV:	SHEET NO.:
SCALE:	NTS.	A-1.1
DESIGN:	A.A.	
DRAWN:	A.A.	
PROJECT NO.:	-	



AERIAL MAP

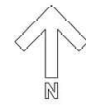
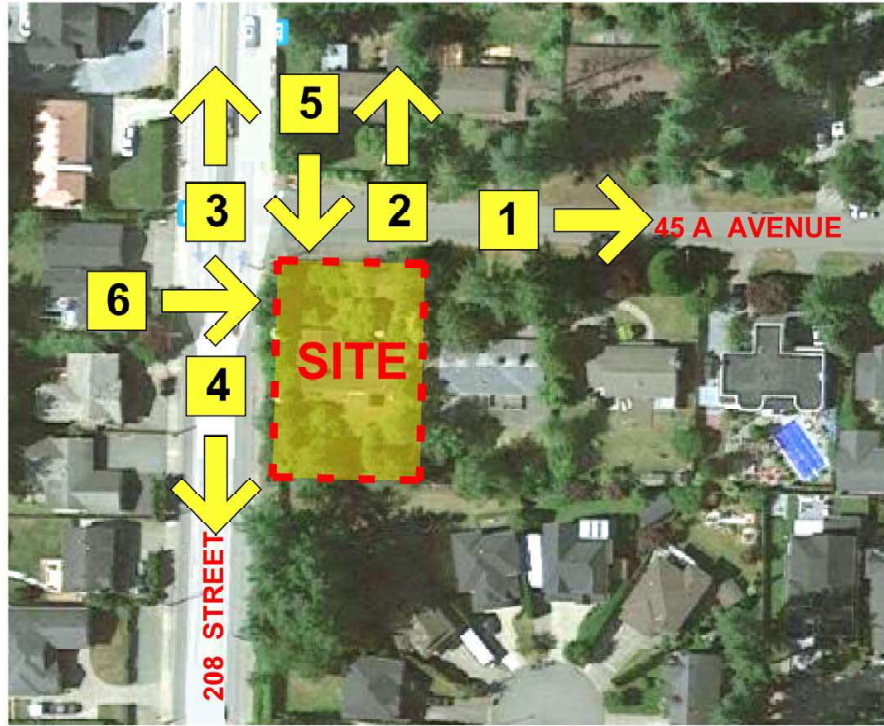

F. ADAB ARCHITECTS INC.

#133-1000 ROOSEVELT CRESCENT
NORTH VANCOUVER, BC V7P 3R4
TEL: (604) 907-3000 FAX: (604) 907-3000
F-MAIL: info@fadenarchitects.com

This drawing, an instrument of service, is the property of F. Adab, Architect Inc. and may not be reproduced without his permission. All information shown on the drawing is for the use of this specific project only and will not be used otherwise without written permission from this office.

Contractors will verify and be responsible for all dimensions on the job. This office will be informed of any discrepancies and variations shown on drawing.

These design documents are prepared solely for the use by the party with whom the design professional has entered into a contract and there are no representations of any kind made by the design professional to any party with whom the design professional has not entered into a contract.

NO.	DATE	REVISION / ISSUED
3	FEB 23-22	REISSUED FOR REZONING & DP
2	FEB 01 - 22	REISSUED FOR REZONING & DP
1	DEC 14 - 21	ISSUED FOR REZONING & DP

PROJECT TITLE:
ROWHOME DEVELOPMENT
20816 - 45A AVENUE
LANGLEY, BC.

FOR:
LEONE HOMES INC.
238 - 13986 CAMBIE ROAD,
RICHMOND, B.C. V6V 2K3

DRAWING TITLE:
CONTEXT PLAN

DATE	REV	SHEET NO.
	001	
SCALE:	NTS.	A-1.2
DESIGN:	A.A.	
DRAWN:	A.A.	
PROJECT NO.:		

B.C. LAND SURVEYOR'S PLAN SHOWING TOPOGRAPHIC SURVEY ON
 LOT 122 SECTION 36 TOWNSHIP 7
 NEW WESTMINSTER DISTRICT PLAN 37721

TREE TAG No.	DESCRIPTION	DIAMETER (mm)
463	coniferous	280
464	coniferous	310
465	coniferous	340
466	coniferous	430
467	coniferous	470
468	coniferous	260
469	coniferous	600
470	coniferous	360
471	coniferous	550
472	coniferous	450
473	coniferous	350
474	deciduous	300

SURVEY PLAN

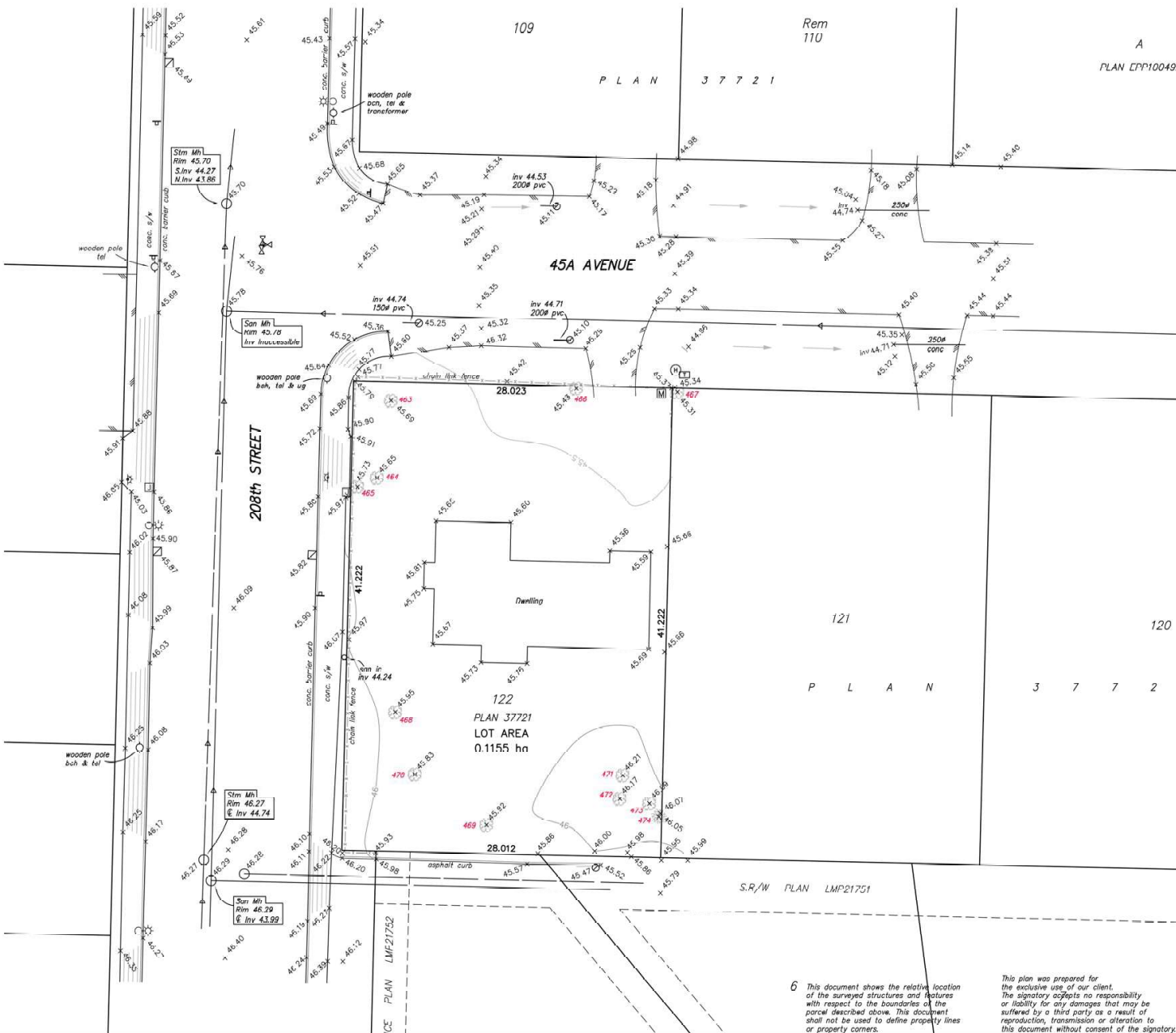

NOTE: LOT DIMENSIONS FROM FIELD SURVEY

NOTE:
 Elevations shown are in METRES and derived from CEODETIC DATUM(CVD28CVD2018).

B.M.:
 Monument #89H5093 -
 45A Avenue & 200th Street
 CEODETIC FLEV 45.817m(CVD28CVD2018)

CONTOURS ARE AT 0.5m INTERVALS

SOUTH FRASER LAND SURVEYING LTD.
 #202 - 19282 60th AVENUE
 SURREY, B.C. V3S 3M2
 604-599-1886
 211418ELV

PLAN 37721
 PLAN EFP100492



F. ADAB ARCHITECTS INC.

#130-1000 ROOSEVELT CRESCENT
 NORTH VANCOUVER, BC V7P 3R4
 TEL: (604) 907-3000 FAX: (604) 907-0000
 F-MAIL: info@fadamarchitects.com

This drawing, an instrument of service, is the property of F. Adab, Architect Inc. and may not be reproduced without his permission. All information shown on the drawing is for the use of the specific project only and will not be used otherwise without written permission from this office.

Contractors will verify and be responsible for all dimensions on the job. This office will be informed of any discrepancies and variations shown on drawing.

These design documents are prepared solely for the use by the party with whom the design professional has entered into a contract and there are no representations of any kind made by the design professional to any party with whom the design professional has not entered into a contract.

NO.	DATE	REVISION / ISSUED
3	FEB 29-22	REISSUED FOR REZONING & DP
2	FEB 01 - 22	REISSUED FOR REZONING & DP
1	DEC 14 - 21	ISSUED FOR REZONING & DP

PROJECT TITLE:
ROWHOME DEVELOPMENT
 20816 - 45A AVENUE,
 LANGLEY, BC.
 FOR:
LEONE HOMES INC.
 238 - 13986 CAMBIE ROAD,
 RICHMOND, B.C. V6V 2K3

DRAWING TITLE:
SURVEY PLAN

DATE:	REV:	SHEET NO.:
	2/21	
SCALE:	NTS.	A-1.3
DESIGN:	A.A.	
DRAWN:	A.A.	
PROJECT NO.:		

6 This document shows the relative location of the surveyed structures and features with respect to the boundaries of the parcel described above. This document shall not be used to define property lines or property corners.

This plan was prepared for the exclusive use of our client. The signatory accepts no responsibility or liability for any damages that may be suffered by a third party as a result of reproduction, transmission or alteration to this document without consent of the signatory.



KEY PLAN

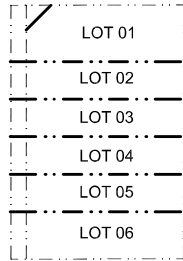

NOTE:
UNIT NUMBERS TO BE INSTALLED ON BOTH FRONT AND REAR SIDE OF EACH UNIT

SITE PLAN

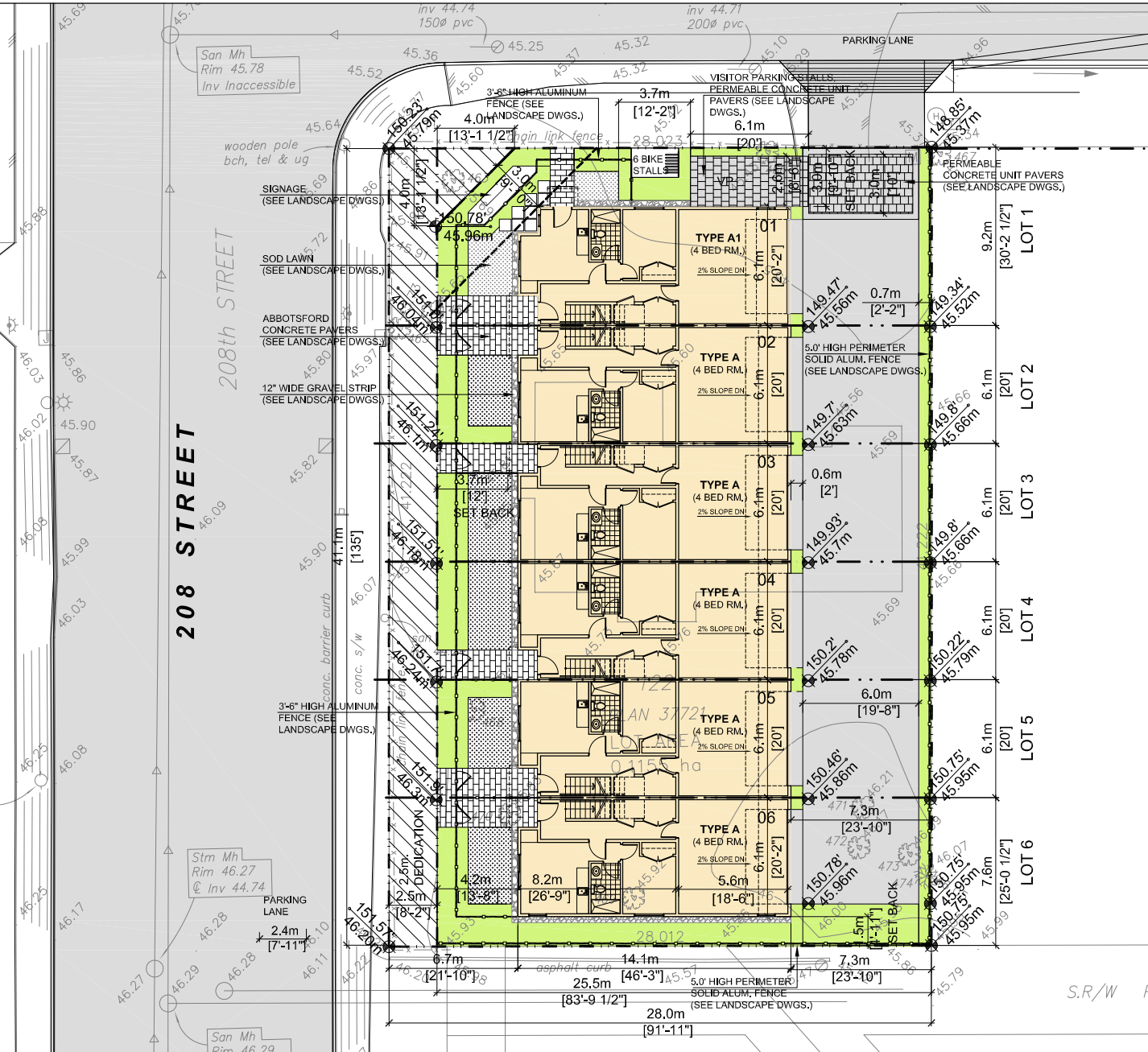

F. ADAB ARCHITECTS INC.

#130-1000 ROOSEVELT CRESCENT
NORTH VANCOUVER, BC V7P 2S4
TEL: (604) 987-0033 FAX: (604) 987-0033
E-MAIL: info@fadab.com

This drawing, an instrument of service, is the property of F. Adab, Architect Inc. and may not be reproduced without his permission. All information shown on the drawing is for the use of this specific project only and will not be used otherwise without written permission from this office. Contractors will verify and be responsible for all dimensions on the job. This office will be informed of any discrepancies and variations shown on drawing.

These design documents are prepared solely for the use by the party with whom the design professional has entered into a contract and there are no representations of any kind made by the design professional to any party with whom the design professional has not entered into a contract.

NO.	DATE	REVISION / ISSUED
3	FEB 25-22	REISSUED FOR REZONING & DP
2	FEB 01-22	REISSUED FOR REZONING & DP
1	DEC 14-21	ISSUED FOR REZONING & DP

PROJECT TITLE:
ROWHOME DEVELOPMENT
20816 + 45A AVENUE,
LANGLEY, BC.
FOR:
LEONE HOMES INC.
238 + 13986 CAMBIE ROAD,
RICHMOND, B.C. V6V 2K3

DRAWING TITLE: SITE PLAN

DATE: Sep 2021	SHEET NO:
SCALE: NTS.	A-1.4
DESIGN: A.A.	
DRAWN: A.A.	
PROJECT NO: -	

STATISTICS :

CIVIC ADDRESS :

20816, 45A AVENUE, LANGLEY, BC.

LEGAL DESCRIPTION :

LOT 122, SECTION 36, TOWNSHIP 7,
NEW WESTMINSTER DISTRICT, PLAN 37721

ZONING :

EXISTING : RS1
PROPOSED : CD

SITE AREA :

BEFORE DEDICATION : 0.1155 HA. = 0.285 ACRE
12432 SQ.FT. = 1155 m²

AFTER DEDICATION : 11237.3 SQ.FT. = 1043.9 m²
(2.5M = 8'-2" DEDICATION ALONG 208 STREET)

AREA OF EACH PROPOSED LOT :

BEFORE DEDICATION :	AFTER DEDICATION :
LOT 1 : 257.6m ² : 2768 SQ.FT.	234.6m ² : 2439.3 SQ.FT.
LOT 2 : 170.8m ² : 1838.5 SQ.FT.	155.5m ² : 1674.4 SQ.FT.
LOT 3 : 170.8m ² : 1838.5 SQ.FT.	155.5m ² : 1674.4 SQ.FT.
LOT 4 : 170.8m ² : 1838.5 SQ.FT.	155.5m ² : 1674.4 SQ.FT.
LOT 5 : 170.8m ² : 1838.5 SQ.FT.	155.5m ² : 1674.4 SQ.FT.
LOT 6 : 212.8m ² : 2310 SQ.FT.	193.8m ² : 2086.1 SQ.FT.

FLOOR AREA :

	UNIT 01 :	UNITS 02 TO 06 :
FIRST FLOOR	: 848 SQ.FT.	862 SQ.FT.
SECOND FLOOR	: 777 SQ.FT.	792 SQ.FT.
THIRD FLOOR	: 829 SQ.FT.	840 SQ.FT.
TOTAL	: 2454 SQ.FT.	2494 SQ.FT.

TOTAL AREA : 14924 SQ.FT. = 1386.4 m²

UNIT #01 : 2665 SQ.FT.=247.50 m ²	FSR : 2454/2439.2 = 1.00
UNIT #02 : 2720 SQ.FT.=252.68 m ²	FSR : 2494/1838.5 = 1.35
UNIT #03 : 2720 SQ.FT.=252.68 m ²	FSR : 2494/1838.5 = 1.35
UNIT #04 : 2720 SQ.FT.=252.68 m ²	FSR : 2494/1838.5 = 1.35
UNIT #05 : 2720 SQ.FT.=252.68 m ²	FSR : 2494/1838.5 = 1.35
UNIT #06 : 2720 SQ.FT.=252.68 m ²	FSR : 2494/2310 = 1.07

FSR (TOTAL):

ALLOWED : 1.2
PROVIDED : 14924 / 12432 = 1.200

SITE COVERAGE PER LOT :

LOT 1 : 864 SQ.FT. / 2439.3 SQ.FT. : 35%
LOT 2 : 936 SQ.FT. / 1674.4 SQ.FT. : 56%
LOT 3 : 936 SQ.FT. / 1674.4 SQ.FT. : 56%
LOT 4 : 936 SQ.FT. / 1674.4 SQ.FT. : 56%
LOT 5 : 936 SQ.FT. / 1674.4 SQ.FT. : 56%
LOT 6 : 936 SQ.FT. / 2086.1 SQ.FT. : 44%

SITE COVERAGE (TOTAL) :

ALLOWED : 45%
PROVIDED : 5547 / 12432 = 44%

HEIGHT :

ALLOWED : 11m.
PROPOSED : 30'=9.1m. (3 STOREYS)

SETBACKS :

	MIN.REQUIRED	PROVIDED
WEST (208 ST.)	: 3m.(9'-10")	3.65m. (12'-0")
NORTH (45A AVE.)	: 3m.(9'-10")	3m. (9'-10")
EAST	: 6m.(19'-8")	6.8m. (22'-2")
SOUTH	: 1.5m.(4'-11")	1.5m. (4'-11")

PARKING :

	REQUIRED	PROVIDED
2 STALLS / UNIT	: 2X6 = 12	12
VISITORS : 0.2/UNIT	: 02X6=1.2	1



F. ADAB ARCHITECTS INC.

#130-1000 ROOSEVELT CRESCENT
NORTH VANCOUVER, BC V7P 3S4
TEL: (604) 987-0033 FAX: (604) 987-9333
E-MAIL: info@fadab.com

This drawing, an instrument of service, is the property of F. Adab, Architect Inc. and may not be reproduced without his permission. All information shown on the drawing is for the use of this specific project only and will not be used otherwise without written permission from this office.

Contractors will verify and be responsible for all dimensions on the job. This office will be informed of any discrepancies and variations shown on drawing.

These design documents are prepared solely for the use by the party with whom the design professional has entered into a contract and there are no representations of any kind made by the design professional to any party with whom the design professional has not entered this a contract.

3	FEB 25-22	REISSUED FOR REZONING & DP
2	FEB 01 - 22	REISSUED FOR REZONING & DP
1	DEC 14 - 21	ISSUED FOR REZONING & DP
NO.	DATE	REVISION / ISSUED

PROJECT TITLE:
**ROWHOME
DEVELOPMENT**
20816 - 45A AVENUE,
LANGLEY, BC.
FOR:
LEONE HOMES INC.
238 - 13986 CAMBIE ROAD,
RICHMOND, B.C. V6V 2K3

DRAWING TITLE:
STATISTICS

DATE:	Sep 2021	SHEET NO:
SCALE:	N/A	A-1.5
DESIGN:	AJA	
DRAWN:	AJA	
PROJECT NO:	-	



45A AVENUE

208 STREET



**F. ADAB
ARCHITECTS
INC.**

#133-1000 ROOSEVELT CRESCENT
NORTH VANCOUVER, BC V1P 5S4
TEL: (604) 987-0033 FAX: (604) 987-0033
E-MAIL: info@fjadab.com

This drawing, an instrument of service, is the property of F. Adab, Architect Inc. and may not be reproduced without his permission. All information shown on the drawing is for the use of this specific project only and will not be used otherwise without written permission from this office.

Contractors will verify and be responsible for all dimensions on the job. This office will be informed of any discrepancies and variations shown on drawing.

These design documents are prepared solely for the use by the party with whom the design professional has entered into a contract and there are no representations of any kind made by the design professional to any party with whom the design professional has not entered into a contract.

NO.	DATE	REVISION / ISSUED
3	FEB 25-22	REISSUED FOR REZONING & DP
2	FEB 01 - 22	REISSUED FOR REZONING & DP
1	DEC 14 - 21	ISSUED FOR REZONING & DP

PROJECT TITLE:
**ROWHOME
DEVELOPMENT**
20816 - 45A AVENUE,
LANGLEY, BC.
FOR:
LEONE HOMES INC.
238 - 13986 CAMBIE ROAD,
RICHMOND, B.C. V6V 2K3

DRAWING TITLE:
**PERSPECTIVE VIEW
FROM CORNER OF
45A AVE. AND 208 ST.**

DATE:	Sep 2021	SHEET NO.:
SCALE:	N/A	A-1.6
DESIGN:	A.A.	
DRAWN:	A.A.	
PROJECT NO.:	-	



VIEW FROM INTERNAL ROAD (EAST ELEVATION)



VIEW FROM 208 STREET (WEST ELEVATION)



**F. ADAB
ARCHITECTS
INC.**

#133-1000 ROOSEVELT CRESCENT
NORTH VANCOUVER, BC V1P 5R4
TEL: (604) 987-0033 FAX: (604) 987-0033
E-MAIL: info@fjadab.com

This drawing, an instrument of service, is the property of F. Adab Architects Inc. and may not be reproduced without his permission. All information shown on the drawing is for the use of this specific project only and will not be used otherwise without written permission from his office.

Contractors will verify and be responsible for all dimensions on the job. This office will be informed of any discrepancies and variations shown on drawing.

These design documents are prepared solely for the use by the party with whom the design professional has entered into a contract and there are no representations of any kind made by the design professional to any party with whom the design professional has not entered into a contract.

NO.	DATE	REVISION / ISSUED
3	FEB 25-22	REISSUED FOR REZONING & DP
2	FEB 01 - 22	REISSUED FOR REZONING & DP
1	DEC 14 - 21	ISSUED FOR REZONING & DP

PROJECT TITLE:
**ROWHOME
DEVELOPMENT**
20816 - 45A AVENUE,
LANGLEY, BC.
FOR:
LEONE HOMES INC.
238 - 13986 CAMBIE ROAD,
RICHMOND, B.C. V6V 2K3

DRAWING TITLE:
**WEST AND EAST
COLORED ELEVATIONS**

DATE:	Sep 2021	SHEET NO.:
SCALE:	N/A	A-1.7
DESIGN:	AA	
DRAWN:	AA	
PROJECT NO.:	-	

Design Rationale / Statement of Intent

20816, 45 A Avenue, Langley, BC

Introduction

This Design Rationale is to be read as part of a rezoning and development application for 6-unit row home development at 20816, 45 A Avenue, Langley.

For detailed information refer to the architectural, landscape, civil drawings, rendering and other related documents.

Site Characteristics, History and Context

This development proposal would occupy one single family lot on 20816, 45 A Avenue. The total lot area is 1155 square meter. It has a moderate slope from north to south and from east to west.

There is 2.5-meter dedication along 208 Street and a 6-meter setback is provided from the east property line allowing for an internal road for vehicular access.

There is also 4-meter corner cut at the intersection of 208 Street and 45 A Avenue.

The proposed development seeks rezoning from RS1 to CD (Row Home) and consists of 6 row homes along 208 Street with double car garages at rear. The average size of the units is 3,000 sqft. The ground floor is occupied with a garage, one bedroom and a study room. Living, dining and kitchens are at 2nd floor and 3 bedrooms on the 3rd floor.

Orientation, Massing, Form and Character

The building orientation responds to the site setting by facing two streets and an internal lane. The proposed massing has frontages along 208 Street and vehicular access from the internal lane.

From a massing point of view, the building have been designed to create visually appealing character by variations on the roof lines with combination of shed roof and gables. Some of the units have vaulted ceiling and taller windows

All units have direct access to the street from pedestrian walkway along 208 Street. Architectural expression and finishing material demonstrates an urban character with emphasis on a west coast vocabulary with articulations and detailing.

Variety of architectural articulations are introduced by means of bay windows, rich roof lines and a combination of gables and shed roofs



**F. ADAB
ARCHITECTS
INC.**

#130-1000 ROOSEVELT CRESCENT
NORTH VANCOUVER, BC V7P 3B4
TEL: (604) 987-0033 FAX: (604) 987-9333
E-MAIL: info@fadab.com

This drawing, an instrument of service, is the property of F. Adab, Architect Inc. and may not be reproduced without his permission. All information shown on the drawing is for the use of this specific project only and will not be used otherwise without written permission from this office.

Contractors will verify and be responsible for all dimensions on the job. This office will be informed of any discrepancies and variations shown on drawing.

These design documents are prepared solely for the use by the party with whom the design professional has entered into a contract and have no representations of any kind made by the design professional to any party with whom the design professional has not entered this a contract.

NO.	DATE	REVISION / ISSUED
3	FEB 25-22	REISSUED FOR REZONING & DP
2	FEB 01 - 22	REISSUED FOR REZONING & DP
1	DEC 14 - 21	ISSUED FOR REZONING & DP

PROJECT TITLE:
**ROWHOME
DEVELOPMENT**
20816 - 45A AVENUE,
LANGLEY, BC.
FOR:
LEONE HOMES INC.
238 - 13986 CAMBIE ROAD,
RICHMOND, B.C. V6V 2K3

DRAWING TITLE:
**DESIGN RATIONALE
SITE CHARACTERISTICS
ORIENTATION, MASSING & FORM**

DATE:	Sep 2021	SHEET NO:
SCALE:	N/A	A-1.8
DESIGN:	AJA	
DRAWN:	AJA	
PROJECT NO:	-	

Exterior Finishes and Colour

The selection of the exterior finishes has been based on enhanced durability / longevity of the construction materials as part of a sustainable approach.

A variety of building materials is used with emphasis on brick, prefabricated board and batten panels and hardy siding. No vinyl siding is introduced on any facades of the buildings.

The colours are selected with emphasis on creating contrast by using red brick and combination of grey and white sidings and board and batten. Windows, privacy screens and railings are black



WEST ELEVATION

EXTERIOR FINISH COLOUR SCHEME



1
ASPHALT SHINGLE :
DRIFTWOOD - BY CERTAINTEED

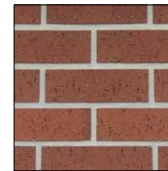

2
BRICK :
GARNET BY I.X.L



3
HARDIE SIDING/TRIM
SW 7017 DORIAN GRAY
BY SHERWIN WILLIAMS



4
HARDIE BOARD & BATTEN/TRIM
SW 7757 REFLECTIVE WHITE
BY SHERWIN WILLIAMS



**F. ADAB
ARCHITECTS
INC.**

#103-1000 ROOSEVELT CRESCENT
NORTH VANCOUVER, BC V7P 3R4
TEL: (604) 987-3003 FAX: (604) 987-3033
EMAIL: info@fjadab.com

This drawing, an instrument of service, is the property of F. Adab, Architect Inc. and may not be reproduced without his permission. All information shown on the drawing is for the use of this specific project only and will not be used otherwise without written permission from this office.

Contractors will verify and be responsible for all dimensions on the job. This office will be informed of any discrepancies and variations shown on drawing.

These design documents are prepared solely for the use by the party with whom the design professional has entered into a contract and there are no representations of any kind made by the design professional to any party with whom the design professional has not entered into a contract.

NO.	DATE	REVISION / ISSUED
3	FEB 25-22	REISSUED FOR REZONING & DP
2	FEB 01 - 22	REISSUED FOR REZONING & DP
1	DEC 14 - 21	ISSUED FOR REZONING & DP

PROJECT TITLE:
**ROWHOME
DEVELOPMENT**
20816 - 45A AVENUE,
LANGLEY, BC,
FOR:
LEONE HOMES INC.
238 - 13988 CAMBIE ROAD,
RICHMOND, B.C. V6V 2K3

DRAWING TITLE:
EXTERIOR FINISH

DATE:	Sep 2021	SHEET NO.:
SCALE:	NTS.	A-1.11
DESIGN:	A.A.	
DRAWN:	A.A.	
PROJECT NO.:	-	

LANDSCAPE DESIGN RATIONALE

The landscape design proposes an urban face to the development on the ground floors with unique paving identifying entrances and special paving at driveway entries. Each residence enjoys a private patio garden with room for furnishings by the homeowner.

Planting includes trees and a wide variety of seasonably interesting shrubs, ground covers, and perennials and will provide passive shading to the southern exposure of the units. The “Ivory Silk” trees in the west provide an ornamental and shading element to the private patios. Trees offer contextual beauty and enhance of wildlife habitat.

The current site layout provides for safe onsite circulation for vehicles and pedestrian traffic with convenient access to all townhouse entries.

We believe the proposed design maximizes the potential of the site while providing many sustainability attributes and promoting a form and character that is suited to the local neighbourhood.



**F. ADAB
ARCHITECTS
INC.**

#133-1000 ROOSEVELT CRESCENT
NORTH VANCOUVER, BC V7P 3S4
TEL: (604) 987-0033 FAX: (604) 987-0033
E-MAIL: fna@fnaadab.com

This drawing, an instrument of service, is the property of F. Adab, Architect Inc. and may not be reproduced without his permission. All information shown on the drawing is for the use of this specific project only and will not be used otherwise without written permission from this office.

Contractors will verify and be responsible for all dimensions on the job. This office will be informed of any discrepancies and variations shown on drawing.

These design documents are prepared solely for the use by the party with whom the design professional has entered into a contract and there are no representations of any kind made by the design professional to any party with whom the design professional has not entered this a contract.

NO.	DATE	REVISION / ISSUED
3	FEB 25-22	REISSUED FOR REZONING & DP
2	FEB 01 - 22	REISSUED FOR REZONING & DP
1	DEC 14 - 21	ISSUED FOR REZONING & DP

PROJECT TITLE:
**ROWHOME
DEVELOPMENT**
20816 - 45A AVENUE,
LANGLEY, BC.
FOR:
LEONE HOMES INC.
238 - 13986 CAMBIE ROAD,
RICHMOND, B.C. V6V 2K3

DRAWING TITLE:
**DESIGN RATIONALE -
LANDSCAPE**

DATE: Sep 2021	SHEET NO:
SCALE: N/A	A-1,12
DESIGN: A.A.	
DRAWN: A.A.	
PROJECT NO: -	

SHADOW ANALYSIS

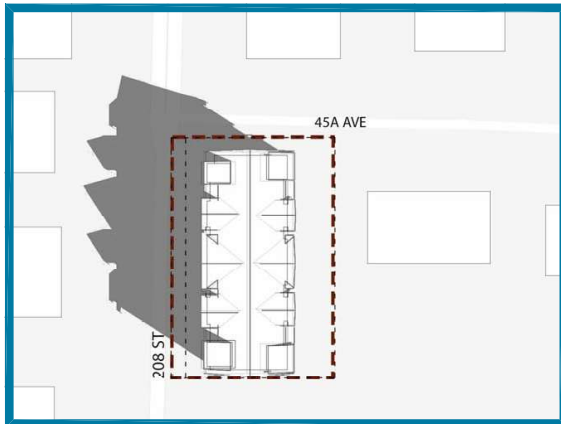

MARCH 21 - 9 AM



MARCH 21 - 12 PM

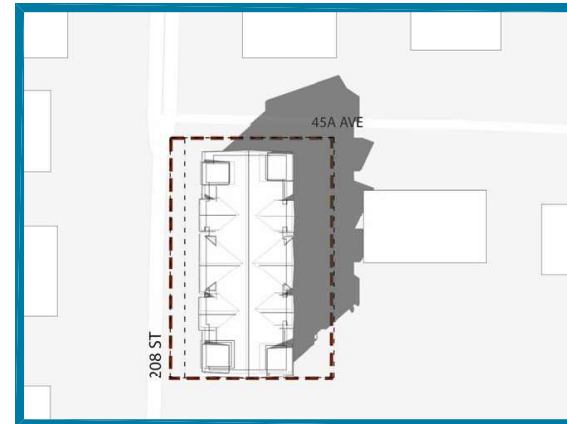

MARCH 21 - 3 PM



**F. ADAB
ARCHITECTS
INC.**

#130-1000 ROOSEVELT CRESCENT
NORTH VANCOUVER, BC V7P 3R4
TEL: (604) 987-3033 FAX: (604) 987-3033
EMAIL: f.a@fadoradab.com

This drawing, an instrument of service, is the property of F. Adab, Architect Inc. and may not be reproduced without his permission. All information shown on the drawing is for the use of this specific project only and will not be used otherwise without written permission from this office.

Contractors will verify and be responsible for all dimensions on the job. This office will be informed of any discrepancies and variations shown on drawing.

These design documents are prepared solely for the use by the party with whom the design professional has entered into a contract and there are no representations of any kind made by the design professional to any party with whom the design professional has not entered into a contract.

NO.	DATE	REVISION / ISSUED
3	FEB 25-22	REISSUED FOR REZONING & DP
2	FEB 01 - 22	REISSUED FOR REZONING & DP
1	DEC 14 - 21	ISSUED FOR REZONING & DP

PROJECT TITLE:
**ROWHOME
DEVELOPMENT**
20816 - 45A AVENUE,
LANGLEY, BC,
FOR:
LEONE HOMES INC.
238 - 13988 CAMBIE ROAD,
RICHMOND, B.C. V6V 2K3

DRAWING TITLE:
SHADOW ANALYSIS

DATE: Sep 2021	SHEET NO.:
SCALE: NTS.	A-1.13
DESIGN: A.A.	
DRAWN: A.A.	
PROJECT NO: -	



**F. ADAB
ARCHITECTS
INC.**

#130-000 ROOSEVELT CRESCENT
NORTH VANCOUVER, BC V7P 3R4
TEL: (604) 987-0003 FAX: (604) 987-8003
E-MAIL: mfa@m4d.com bsd@m4d.com

This drawing, an instrument of service, is the property of F. Adab, Architects Inc. and may not be reproduced without his permission. All information shown on the drawing is for the use of this specific project only and will not be used otherwise without written permission from his office.

Contractors will verify and be responsible for all dimensions on the job. This office will be informed of any discrepancies and variations shown on drawing.

These design documents are prepared solely for the use by the party with whom the design professional has entered into a contract and there are no representations of any kind made by the design professional to any party with whom the design professional has not entered into a contract.

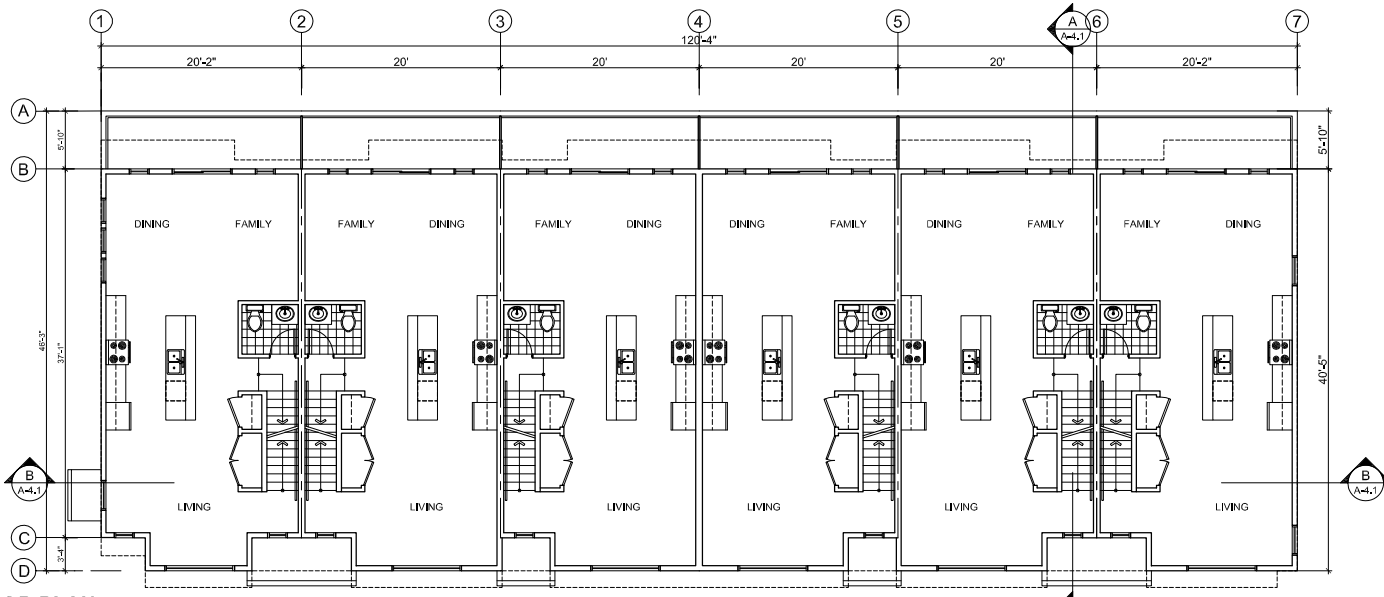

SECOND FLOOR PLAN 777 SQ. FT.

792 SQ. FT.

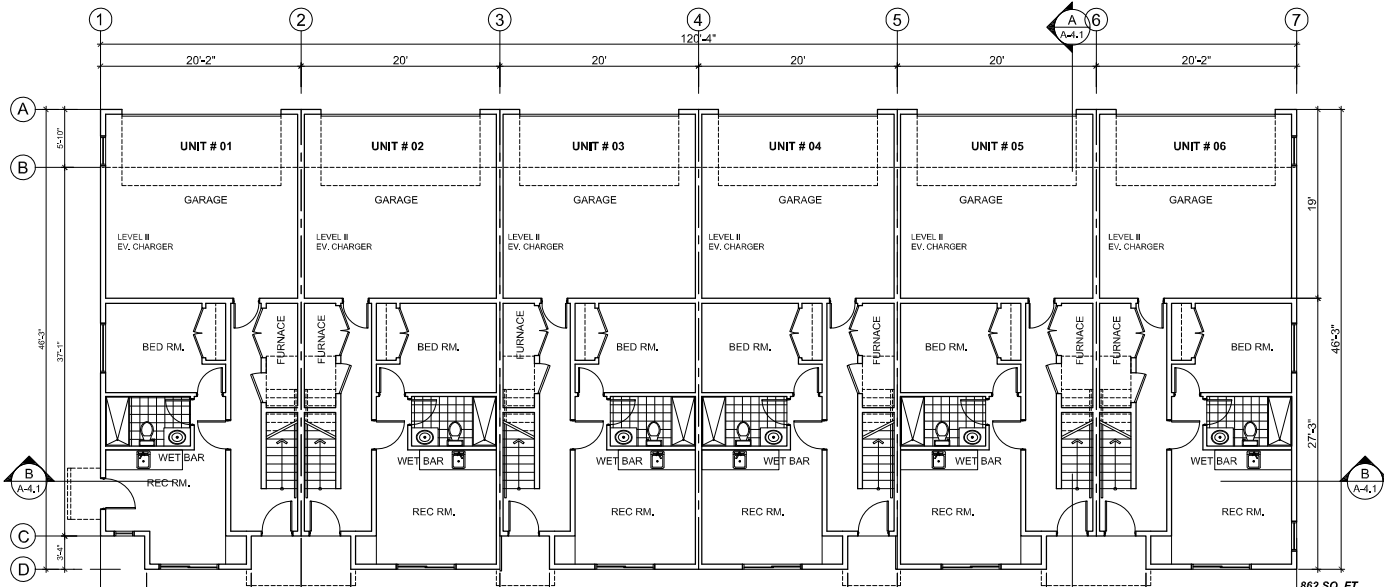

FIRST FLOOR PLAN 848 SQ. FT.

862 SQ. FT.

NO.	DATE	REVISION / ISSUED
3	FEB 25-22	REISSUED FOR REZONING & DP
2	FEB 01 - 22	REISSUED FOR REZONING & DP
1	DEC 14 - 21	ISSUED FOR REZONING & DP

PROJECT TITLE:
**ROWHOME
DEVELOPMENT**
20816 - 45A AVENUE,
LANGLEY, BC.

FOR:
LEONE HOMES INC.
238 - 13986 CAMBIE ROAD,
RICHMOND, B.C. V6V 2K3

DRAWING TITLE:
FLOOR PLANS

DATE:	Sep 2021	SHEET NO.:
SCALE:	NTS.	
DESIGN:	AA	
DRAWN:	AA	
PROJECT NO.:	-	

A-2.1



**F. ADAB
ARCHITECTS
INC.**

#130-000 ROOSEVELT CRESCENT
NORTH VANCOUVER, BC V7P 3R4
TEL: (604) 987-0033 FAX: (604) 987-8033
E-MAIL: mfa@f.adabarchitects.com

This drawing, an instrument of service, is the property of F. Adab, Architect Inc. and may not be reproduced without his permission. All information shown on the drawing is for the use of this specific project only and will not be used otherwise without written permission from his office.

Contractors will verify and be responsible for all dimensions on the job. This office will be informed of any discrepancies and variations shown on drawing.

These design documents are prepared solely for the use by the party with whom the design professional has entered into a contract and there are no representations of any kind made by the design professional to any party with whom the design professional has not entered into a contract.

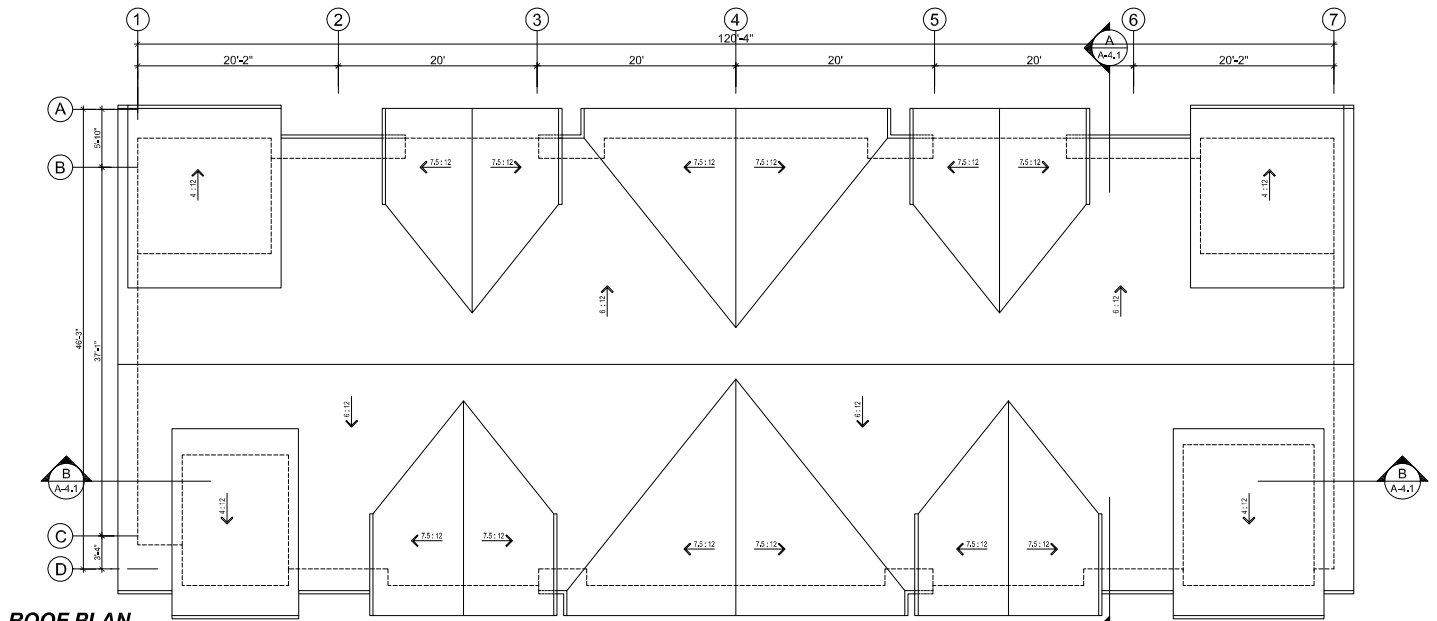

ROOF PLAN

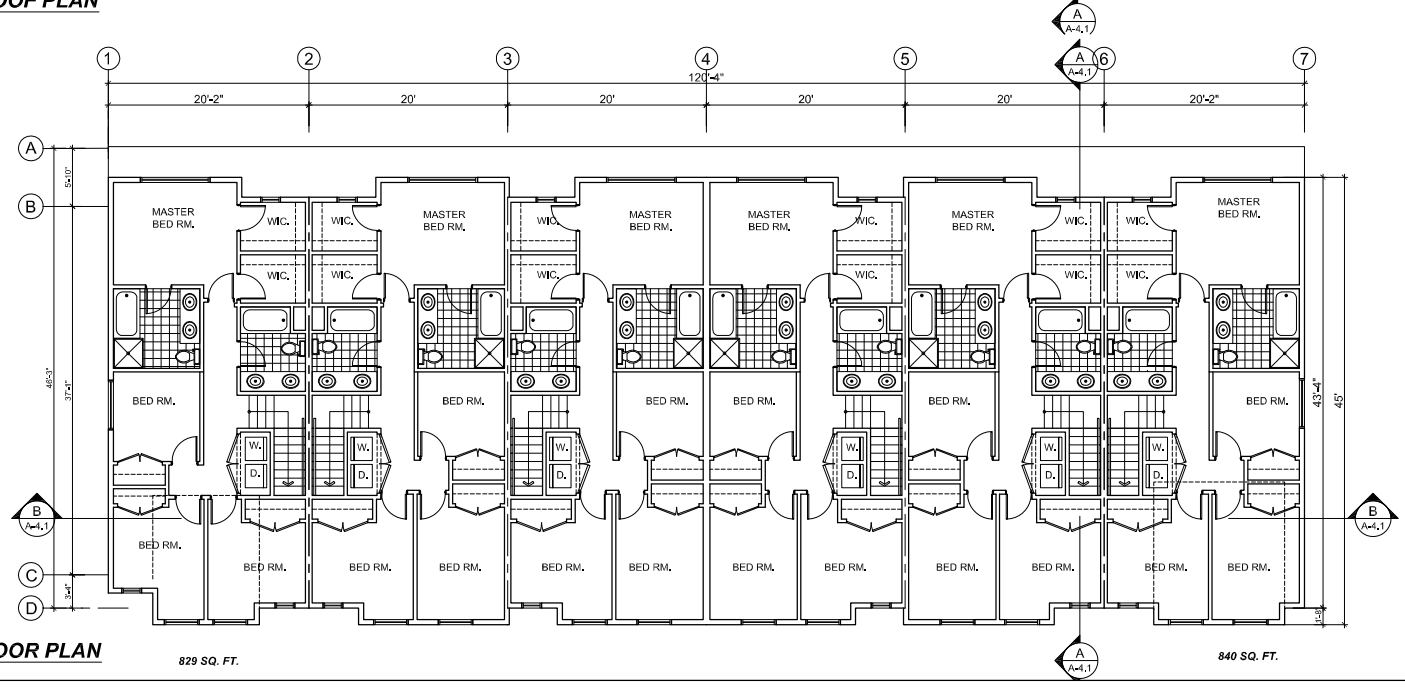

THIRD FLOOR PLAN

829 SQ. FT.

840 SQ. FT.

NO.	DATE	REVISION / ISSUED
3	FEB 25-22	REISSUED FOR REZONING & DP
2	FEB 01 - 22	REISSUED FOR REZONING & DP
1	DEC 14 - 21	ISSUED FOR REZONING & DP

PROJECT TITLE:
**ROWHOME
DEVELOPMENT**
20816 - 45A AVENUE,
LANGLEY, BC.

FOR:
LEONE HOMES INC.
238 - 13986 CAMBIE ROAD,
RICHMOND, B.C. V6V 2K3

DRAWING TITLE:
FLOOR PLANS

DATE:	Sep 2021	SHEET NO.:
SCALE:	NTS.	A-2.2
DESIGN:	AA	
DRAWN:	AA	
PROJECT NO.:	-	

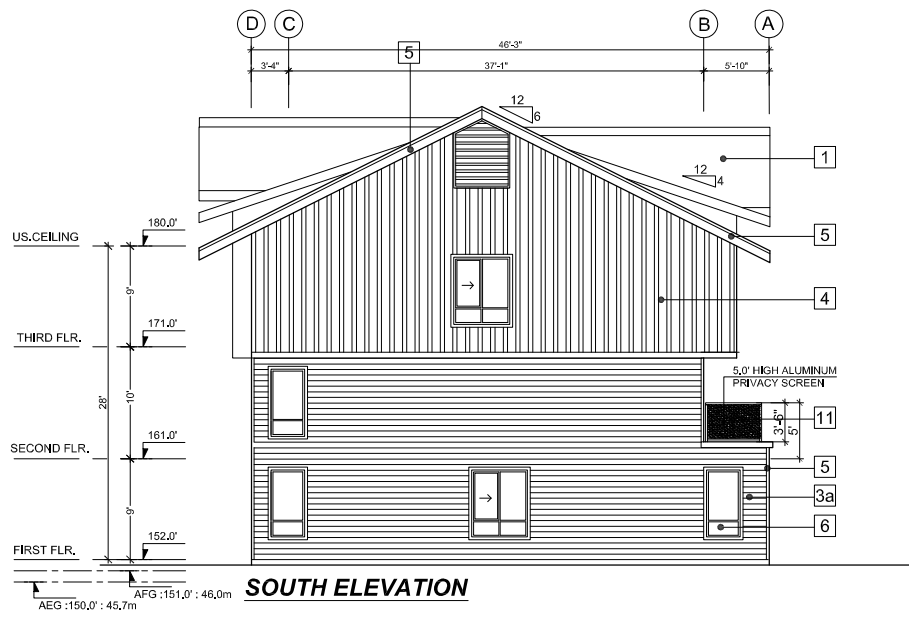

SOUTH ELEVATION

EXTERIOR FINISHES

- 1 ASPHALT SHINGLE : DRIFTWOOD - BY CERTANTEED
- 2 BRICK GARNET - BY I.X.L.
- 3a 6" HORIZONTAL HARDIE SIDING & TRIMS - SW 7017 DORIAN GRAY - BY SHERWIN WILLIAMS
- 3b 6" HORIZONTAL HARDIE SIDING & TRIMS - SW 7757 REFLECTIVE WHITE - BY SHERWIN WILLIAMS
- 4 HARDIE BOARD & BATTEN & TRIMS - SW 7757 REFLECTIVE WHITE - BY SHERWIN WILLIAMS
- 5 ROOF GABLE FASCIAS SW 7020 BLACK FOX - BY SHERWIN WILLIAMS
- 6 WINDOWS - VENT GRILLES VINYL - BLACK
- 7 RAILING
a : ALUMINUM - BLACK
b : SAFETY GLASS WITH BLACK ALUMINUM FRAME
- 8 PRE-CAST CONCRETE SILL AND CAP SW 0055 LIGHT FRENCH GRAY - BY SHERWIN WILLIAMS
- 9 ENTRY DOORS STAINED CEDAR WOOD
- 10 GARAGE DOORS
- SW 7019 GAUNTLET GRAY - BY SHERWIN WILLIAMS
- GLASS
- 11 PRIVACY SCREEN
- ALUMINUM FRAME AND SOLID PLATE
- 12 SPANDREL GLASS WITH GRAY WALL BEHIND



WEST ELEVATION (FACING 208 STREET)



F. ADAB ARCHITECTS INC.

#130-1000 ROOSEVELT CRESCENT
NORTH VANCOUVER, BC V1P 3S4
TEL: (604) 987-0033 FAX: (604) 987-0033
E-MAIL: info@fadab.com

This drawing, an instrument of service, is the property of F. Adab, Architect Inc. and may not be reproduced without his permission. All information shown on the drawing is for the use of this specific project only and will not be used otherwise without written permission from this office. Contractors will verify and be responsible for all dimensions on the job. This office will be informed of any discrepancies and variations shown on drawing.

These design documents are prepared solely for the use by the party with whom the design professional has entered into a contract and there are no representations of any kind made by the design professional to any party with whom the design professional has not entered into a contract.

NO.	DATE	REVISION / ISSUED
3	FEB 25-22	REISSUED FOR REZONING & DP
2	FEB 01-22	REISSUED FOR REZONING & DP
1	DEC 14-21	ISSUED FOR REZONING & DP

PROJECT TITLE:
ROWHOME DEVELOPMENT
20816 - 45A AVENUE,
LANGLEY, BC.
FOR:
LEONE HOMES INC.
238 - 13986 CAMBIE ROAD,
RICHMOND, B.C. V6V 2K3

DRAWING TITLE:
ELEVATIONS

DATE: Sep 2021	SHEET NO:
SCALE: NTS.	
DESIGN: A.A.	A-3.1
DRAWN: A.A.	
PROJECT NO: -	

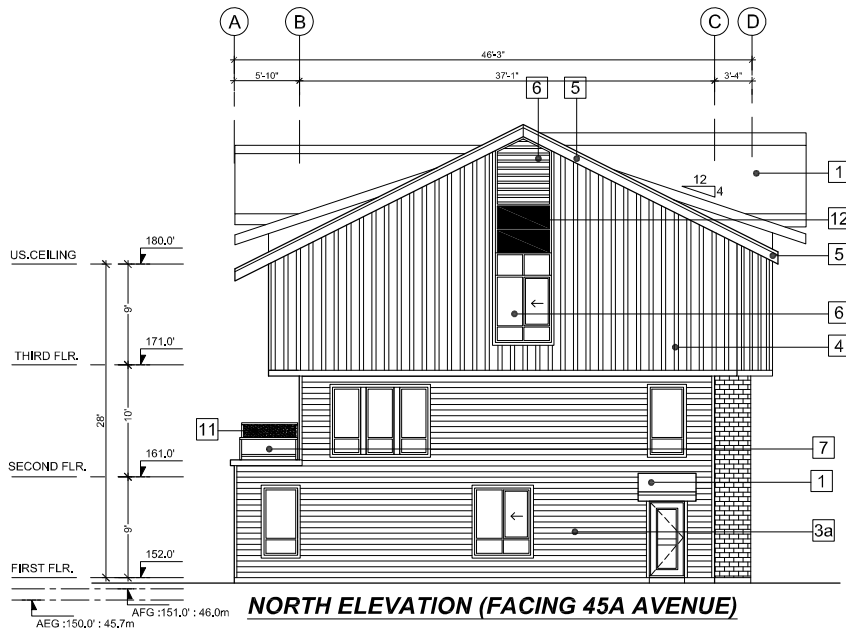

NORTH ELEVATION (FACING 45A AVENUE)

EXTERIOR FINISHES

- 1 ASPHALT SHINGLE : DRIFTWOOD - BY CERTAINEED
- 2 BRICK GARNET - BY I.X.L.
- 3a 6" HORIZONTAL HARDIE SIDING & TRIMS - SW 7017 DORIAN GRAY - BY SHERWIN WILLIAMS
- 3b 6" HORIZONTAL HARDIE SIDING & TRIMS - SW 7757 REFLECTIVE WHITE - BY SHERWIN WILLIAMS
- 4 HARDIE BOARD & BATTEN & TRIMS - SW 7757 REFLECTIVE WHITE - BY SHERWIN WILLIAMS
- 5 ROOF GABLE FASCIAS SW 7020 BLACK FOX - BY SHERWIN WILLIAMS
- 6 WINDOWS - VENT GRILLES VINYL - BLACK
- 7 RAILING a : ALUMINUM - BLACK b : SAFETY GLASS WITH BLACK ALUMINUM FRAME
- 8 PRE-CAST CONCRETE SILL AND CAP SW 0065 LIGHT FRENCH GRAY - BY SHERWIN WILLIAMS
- 9 ENTRY DOORS STAINED CEDAR WOOD
- 10 GARAGE DOORS - SW 7019 GAUNTLET GRAY - BY SHERWIN WILLIAMS - GLASS
- 11 PRIVACY SCREEN - ALUMINUM FRAME AND SOLID PLATE
- 12 SPANDREL GLASS WITH GRAY WALL BEHIND

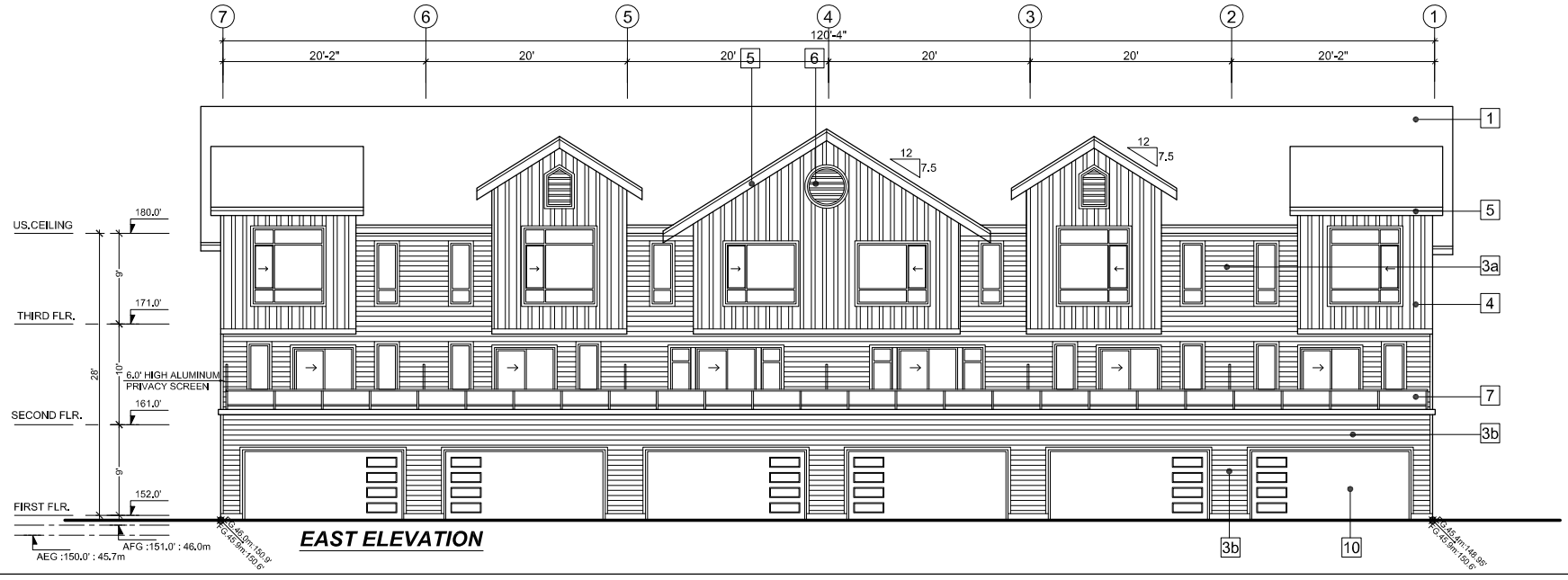

EAST ELEVATION



F. ADAB ARCHITECTS INC.

#130-1000 ROOSEVELT CRESCENT
NORTH VANCOUVER, BC V1P 3S4
TEL: (604) 987-0033 FAX: (604) 987-0033
E-MAIL: info@fadab.com

This drawing, an instrument of service, is the property of F. Adab, Architect Inc. and may not be reproduced without his permission. All information shown on the drawing is for the use of this specific project only and will not be used otherwise without written permission from this office.

Contractors will verify and be responsible for all dimensions on the job. This office will be informed of any discrepancies and variations shown on drawing.
These design documents are prepared solely for the use by the party with whom the design professional has entered into a contract and there are no representations of any kind made by the design professional to any party with whom the design professional has not entered this a contract.

NO.	DATE	REVISION / ISSUED
3	FEB 25-22	REISSUED FOR REZONING & DP
2	FEB 01-22	REISSUED FOR REZONING & DP
1	DEC 14-21	ISSUED FOR REZONING & DP

PROJECT TITLE:
ROWHOME DEVELOPMENT
20816 - 45A AVENUE,
LANGLEY, BC.
FOR:
LEONE HOMES INC.
238 - 13986 CAMBIE ROAD,
RICHMOND, B.C. V6V 2K3

DRAWING TITLE:
ELEVATIONS

DATE:	SCALE:	DRAWN:	PROJECT NO.:	SHEET NO.:
Sep 2021	NTS.	AJA	-	A-3.2

