

1 WASTE COLLECTION VEHICLE STUDY
 1:200

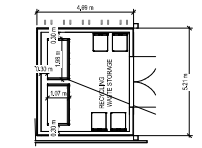

2 WASTE COLLECTION AREA
 1/8" = 1'-0"

WASTE MANAGEMENT CONTAINERS

QTY	QUANTITY	DESCRIPTION	CONTENTS	DIMENSIONS	FREQUENCY OF PICKUP
1	1	10 GAL BRONZ-SLASH CANISTERS	CASTS	18" X 16" X 16" CH	1X PER WEEK
2	1	10 YD FRONT-END COMPACTORS	CONCRETE	18" X 16" X 16" CH	1X PER WEEK
3	1	BRASS COILS	PLASTIC FLOOR WAXERS	10" W X 16" H	QUARTERLY
4	1	10 GAL GALLON TOTE	GLASS, METAL, PLASTIC	20" W X 16" D X 16" H	BIWEEKLY
5	1	10 GAL GALLON TOTE	TIRES	20" W X 16" D X 16" H	1X PER WEEK
6	1	10 GAL GALLON TOTE	ORGANICS	20" W X 28" D X 16" H	1X PER WEEK

NOTE:
 QUANTITIES, TYPE OF CONTAINERS, AND FREQUENCY OF PICKUP HAVE BEEN DETERMINED WITH WASTE MANAGEMENT VENDOR.
 ALL ITEMS LISTED WITH THE EXCEPTION OF WASTE ARE RECYCLED.

NOTE:
 1. PARKING AND LOADING OPERATIONS SHALL CONFORM TO REQUIREMENTS ESTABLISHED BY CITY OF LANGLEY ZONING BY-LAW PART 1(E) - PARKING AND LOADING.
 2. VEHICLES AND MANOEUVRING AREAS MUST COMPLY WITH PART 1 OF CONCRETE PLANS.
 3. CONCRETE PARKING SPACES SHALL COMPLY WITH REQUIREMENTS ESTABLISHED BY PART 1(E) OF ZONING BY-LAW, EXCEPT FOR ACCESSIBLE SPACES WHICH SHALL COMPLY WITH CITY OF LANGLEY PART 1(B) OF ZONING BY-LAW - ACCESSIBLE PARKING REQUIREMENTS.

DATE	DESCRIPTION
2025.01.30	Re-submission for SP - Area ADP
2024.12.11	Re-submission for SP - Area ADP
2024.10.23	Re-submission for SP
2024.10.09	Re-submission for SP
2024.09.27	Re-submission for SP
2024.07.31	FINAL SUBMISSION

SUBMISSION SCHEDULE

COPYRIGHT NOTICE:
 All ideas, designs, drawings and reproductions other than printed or electronic form, are the property of Christopher Bozyk Architects Ltd. and any use or reproduction of such that may not be used, forwarded to others, transmitted, downloaded or reproduced without the written consent of the copyright owner.
 Neither the names of all those persons nor their identities, contributions, shall and will be responsible for all dimensions and conditions on the site, and require distribution of errors, omissions, or omissions from the contract, and the contractor shall be responsible for any such errors and conditions on the contractor, responsible for any such errors and conditions on the contractor.



21022 - Go Auto Langley Toyota
 2022 Langley Bypass,
 Langley, BC V3A 6K8

WASTE/LOADING PLAN

SCALE: As Indicated DATE: 2022.10.28 DRAWN BY: kph
 PROJECT NUMBER 21022

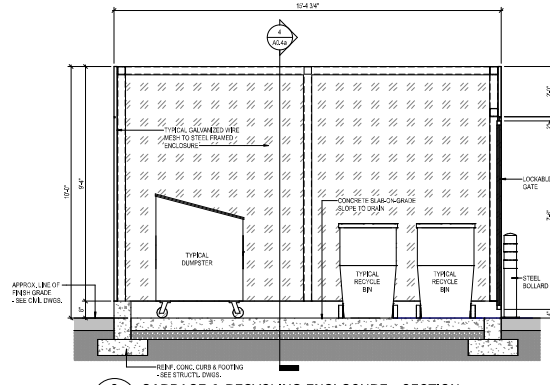

3 GARBAGE & RECYCLING ENCLOSURE - SECTION
 A0.4a 1/2" = 1'-0"

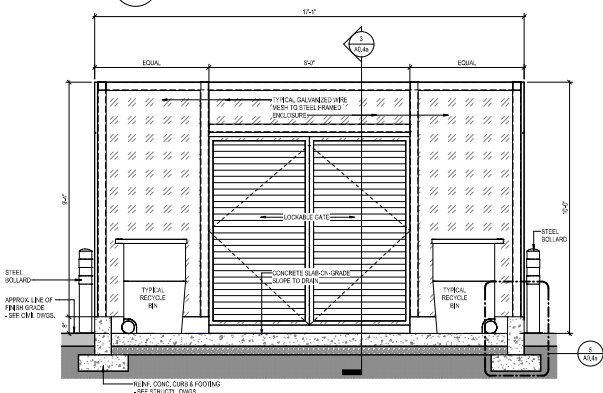

4 GARBAGE & RECYCLING ENCLOSURE - SECTION
 A0.4a 1/2" = 1'-0"

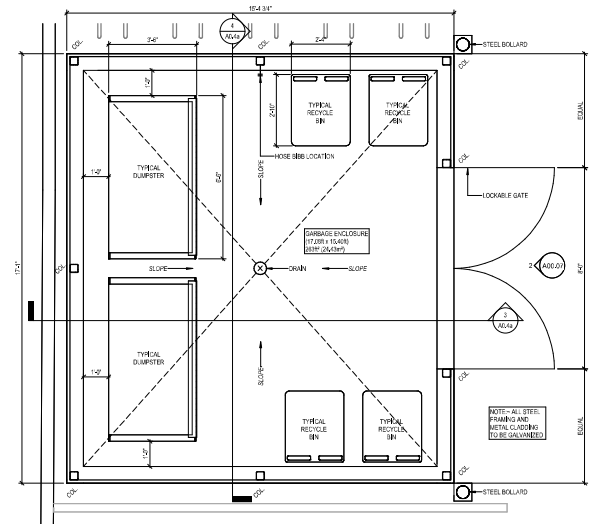

1 GARBAGE & RECYCLING ENCLOSURE - PLAN
 A0.4 1/2" = 1'-0"

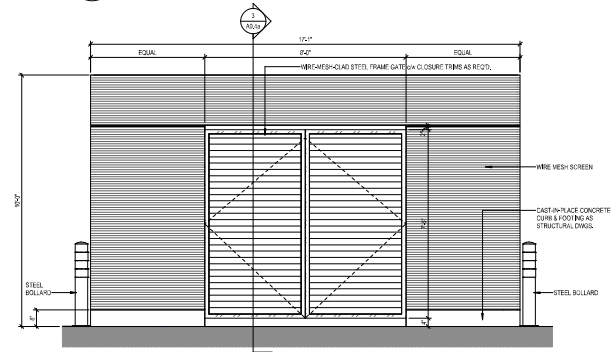

2 GARBAGE & RECYCLING ENCLOSURE - FRONT ELEV.
 A0.4a 1/2" = 1'-0"

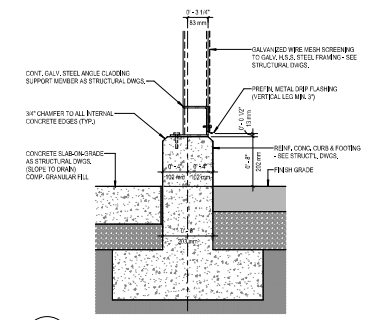

5 GARBAGE & RECYCLING - FOOTING DETAIL
 A0.4a 1 1/2" = 1'-0"

SUBMISSION SCHEDULE	
2022.01.30	Re-submit CO. DP + A04.00P
2022.01.31	Re-submit CO. DP + A04.00P
2022.02.03	Re-submit CO. DP
2022.02.07	Re-submit CO. DP
2022.02.27	Re-submit CO. DP
2022.03.01	BAMA Submission
Revised Submission	

COPYRIGHT NOTICE:
 All ideas, designs, drawings and reproductions other in print or electronic form, are the property of Christopher Bozyk Architects Inc. and are not to be used, copied, reproduced, transmitted, disseminated or reproduced in any form or electronic format, without the express written permission of the copyright owner.
 Neither dimensions and size nor appearance over scale dimensions. Contractors shall verify and be responsible for all dimensions and locations on the site. The required verification of errors, omissions, or omissions from the information contained in these drawings and specifications shall be the responsibility of the contractor. The contractor shall be responsible for any missing information and the cost of modifications.



21022 - Go Auto Langley Toyota
 2022 Langley Bypass,
 Langley, BC V3A 0K8

GARBAGE & RECYCLING ENCLOSURE

SCALE: As Indicated DATE: 2022.11.28 DRAWN: kshah
 PROJECT NUMBER 21022

A0.4a

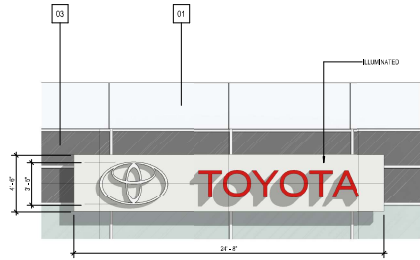
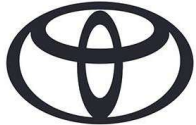

1 NORTH ELEVATION SIGNAGE
 1/4" = 1'-0"

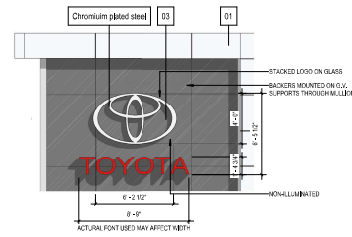

2 NORTH ELEVATION - SIGNAGE 1 @ ENTRANCE TOWER
 1/4" = 1'-0"

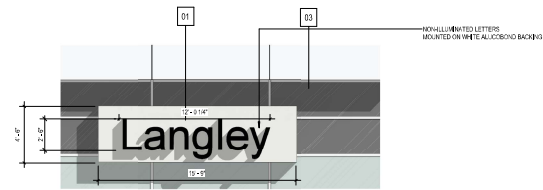

3 NORTH ELEVATION - SIGNAGE 2 @ SHOWROOM
 1/4" = 1'-0"

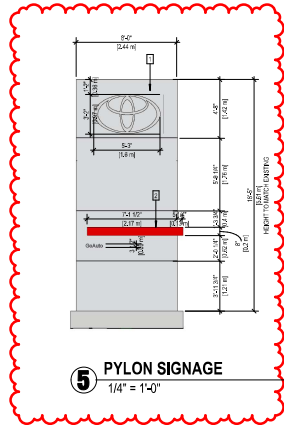

5 PYLON SIGNAGE
 1/4" = 1'-0"

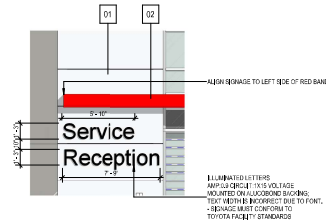

4 NORTH ELEVATION - SIGNAGE 4 @ SERVICE DRIVE-THROUGH
 1/4" = 1'-0"

MATERIAL SCHEDULE					
No.	Manufacturer	Model	Colour	Location	Image
1	ALCOBOND ALPOLIC	40% PREFINISHED ALUMINUM COMPOSITE PANEL (ACP) DRY JOINT WALL SYSTEM w/ 13mm REVEALS (11P)	BONE WHITE	EXTERIOR CLADDING	
2	ALCOBOND ALPOLIC	40% PREFINISHED ALUMINUM COMPOSITE PANEL (ACP)	PATRIOT RED	CANOPY	
02	ALCOBOND AND ALPOLIC	40% PREFINISHED ALUMINUM COMPOSITE PANEL (ACP) DRY JOINT WALL SYSTEM WITH 13MM REVEALS (11P)			
2a	ALCOBOND ALPOLIC	40% PREFINISHED ALUMINUM COMPOSITE PANEL (ACP)	SUNBEE SILVER METALLIC	CANOPY SCOFF	
3	IRVIAN OR LOCAL SUPPLIER	SPARKLE GLASS PANELS	AS/TA	SHOWROOM AND ENTRANCE MONUMENT GLAZING	
4	PPG OR LOCAL SUPPLIER	SOLARBAN TRANSPARENT LOWE GLAZING	CLEAR	GENERAL GLAZING	
5	DULUX	SW 9000 23100 PAINT	GREY'S GREY	EXTERIOR DOORS & FRAMES	
5a	PPG OR LOCAL SUPPLIER	SOLARBAN TRANSPARENT LOWE GLAZING	CLEAR	SHOWROOM GLAZING	
6	DULUX	SW 9000 23022 PAINT	WHITE NEW-BEING	CLIP CONCRETE PANELS	
6a	DULUX	SW 9000 23022 PAINT	WHITE NEW-BEING	EXTING BELT-UP CONCRETE PANELS	
9	RECHARD NE COX	THERMAFITE	GRAY	EXTERIOR METAL OVERHEAD DOOR	
10	OVERHEAD DOOR	SD1	CLEAR ANODIZED	EXTERIOR ALUMINUM OVERHEAD DOORS	
11	KAWNEER STELLA	VANISE	CLEAR ANODIZED	EXTERIOR ALUMINUM DOORS	
12	WONERT	ULTRACRUISE	REGENT GREY	EXTERIOR CANNOPY	

REGARD DETAILS - FOR REFERENCE ONLY (BASED BY OTHERS UNDER SEPARATE PERMIT)

NO.	DESCRIPTION	DATE
1	21022-01-20	2026-01-20
2	21022-01-20	2026-01-20
3	21022-01-20	2026-01-20
4	21022-01-20	2026-01-20
5	21022-01-20	2026-01-20
6	21022-01-20	2026-01-20
7	21022-01-20	2026-01-20
8	21022-01-20	2026-01-20
9	21022-01-20	2026-01-20
10	21022-01-20	2026-01-20
11	21022-01-20	2026-01-20
12	21022-01-20	2026-01-20

COPYRIGHT NOTICE:
 All rights reserved. All ideas, designs, drawings and reproductions either in print or electronic format, are the property of Christopher Bozyk Architects Ltd, and are not to be reproduced, stored, transmitted, disseminated or incorporated either in print or electronic format, without the express written permission of the copyright owner.

Written dimensions of all have precedence over verbal dimensions. Contractors shall verify and be responsible for all dimensions and conditions on the site, and request clarification of errors, omissions, or doubtful information contained in contract drawings and documents. Failure to check such information releases the Contractor, responsible for any resulting rework and the cost of modification.



21022 - Go Auto Langley Toyota
 20222 Langley Bypass,
 Langley, BC V3A 6K8

SIGN DETAILS - FOR REFERENCE ONLY

SCALE: 1/4" = 1'-0" DATE: 2022.11.28 DRW: bozyk
 PROJECT NUMBER: 21022

A0.5

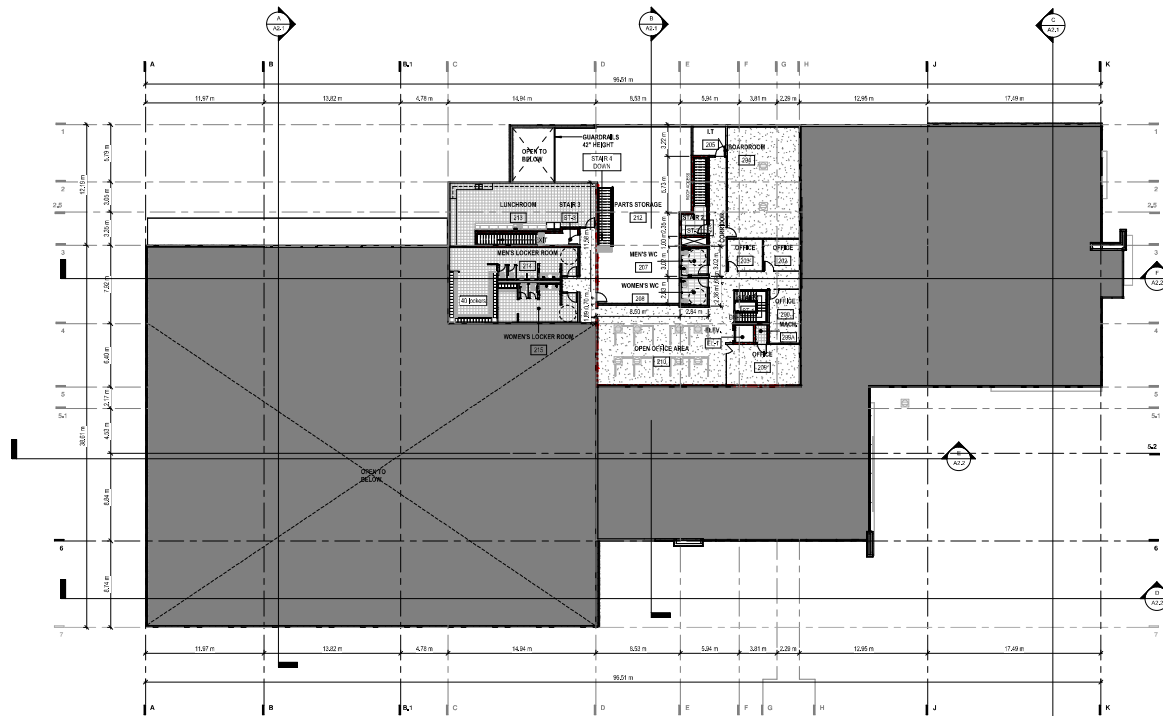
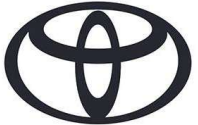

1 LEVEL 2 FLOOR PLAN
1 : 200

	6+ HOUR RATED WALL ASSEMBLY
	5+ HOUR RATED WALL ASSEMBLY
	2+ HOUR RATED WALL ASSEMBLY

FIRE RATING LEGEND
3/32" = 1/4"

2024.01.20	Revised For SP + Area ADP
2023.11.13	Revised For SP + Area ADP
2023.07.20	Revised For SP
2023.05.09	Revised For SP
2023.04.27	Revised For BP
2023.01.31	RAMS Submission
2022.01.01	Submission

SUBMISSION SCHEDULE

COPYRIGHT NOTICE
All ideas, designs, drawings and reproductions in print or electronic form, are the property of Christopher Bozyk Architects BC, and are not intended to be used, forwarded or altered, transmitted, downloaded or reproduced without the written permission of the copyright owner.
Neither dimensions or scale precedence over scaled dimensions. Contractors shall verify and be responsible for all dimensions and conditions on the site, and request clarification of errors, omissions, or omissions from the architect combined in overall drawings and specifications. Failure to do so shall constitute approval of the Contractor, responsible for any resulting expense and the cost of modification.



2026-01-20

21022 - Go Auto Langley Toyota

20022 Langley Bypass,
Langley, BC V3A 0K8

SECOND LEVEL

SCALE: As Indicated DATE: 2022.11.28 DRW: JKH/ahb
PROJECT NUMBER 21022

A1.2

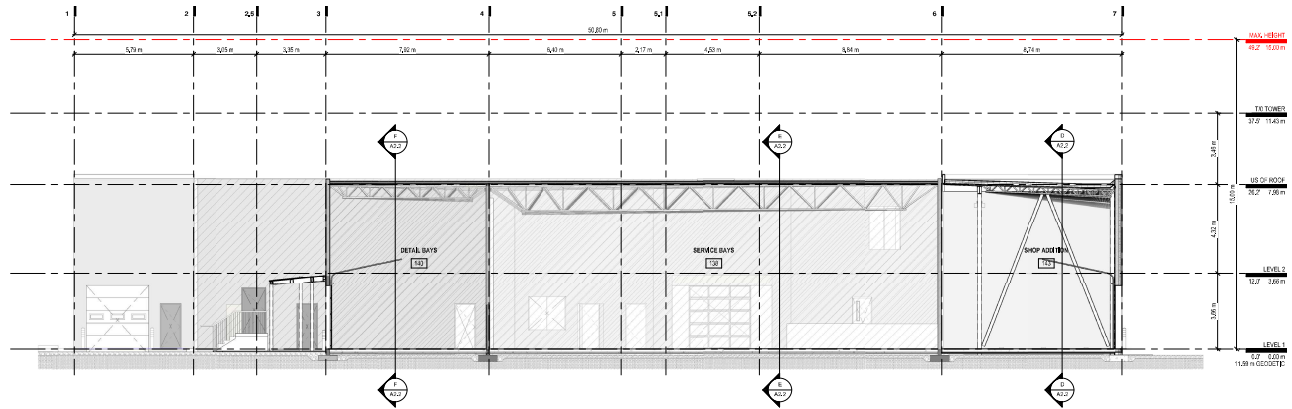
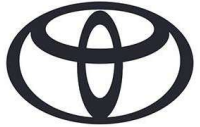

A BUILDING SECTION A
 1/8" = 1'-0"

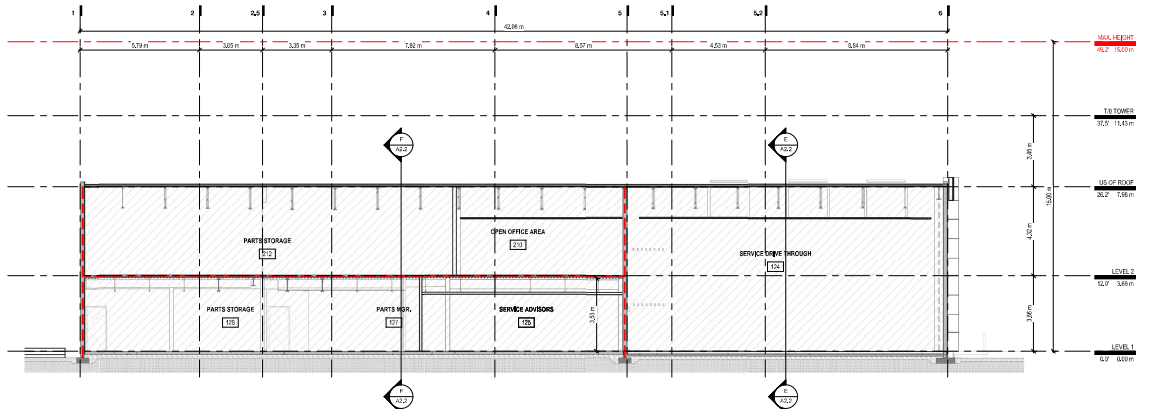

B BUILDING SECTION B
 1/8" = 1'-0"

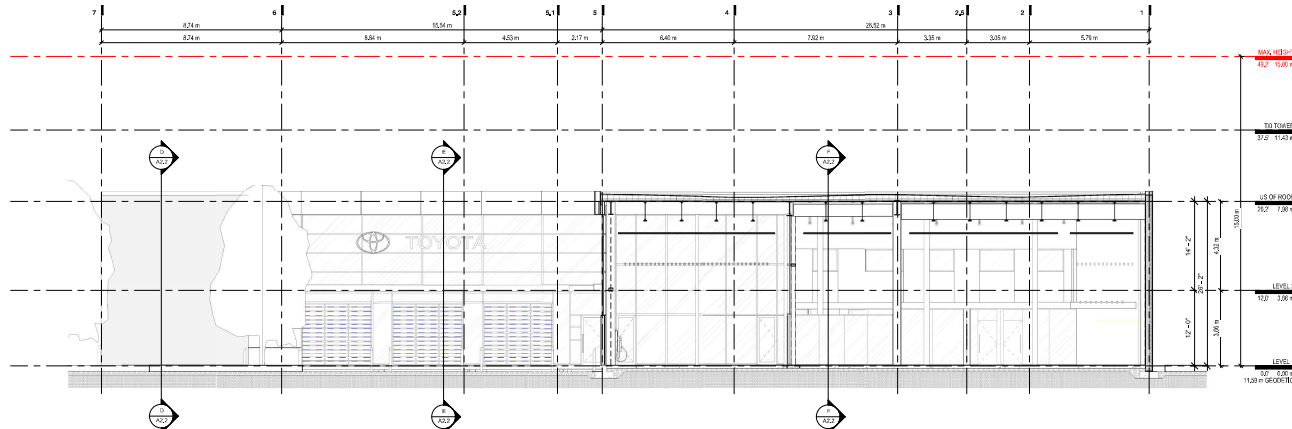

C BUILDING SECTION C
 1/8" = 1'-0"

2025.01.30	Revised For GP + Area ADP
2024.12.11	Revised For GP + Area ADP
2024.08.23	Revised For GP
2024.05.09	Revised For GP
2024.04.27	Revised For GP
2023.07.31	RAM, Submission
2023.07.31	Submission
SUBMISSION SCHEDULE	

COPYRIGHT NOTICE:
 All ideas, designs, drawings and reproductions (in print or electronic format) are the property of Christopher Bozyk Architects Ltd. and are an integral part of the work that may not be used, forwarded to others, transmitted, downloaded or reproduced without the permission of the copyright owner.
 Written dimensions and take precedence over scaled dimensions. Contractors shall verify and be responsible for all dimensions and conditions on the site, and request clarification of errors, omissions, or doubtful information contained in contract drawings and specifications to their respective architect or engineer the Contractor, responsible for any resulting expenses and the cost of modification.



2026-01-20

21022 - Go Auto Langley Toyota

20022 Langley Bypass,
 Langley, BC V3A 6K8

BUILDING SECTION

SCALE: 1/8" = 1'-0" DATE: 2025.11.28 DRW: kshubert
 PROJECT NUMBER 21022

A2.1

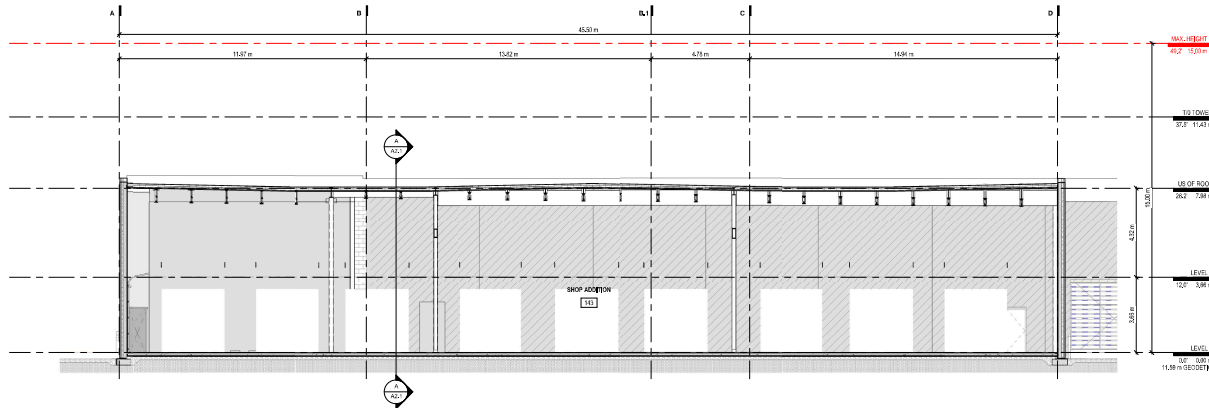
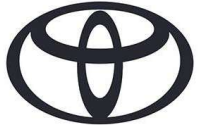

D LONGITUDINAL BUILDING SECTION D
 1/8" = 1'-0"

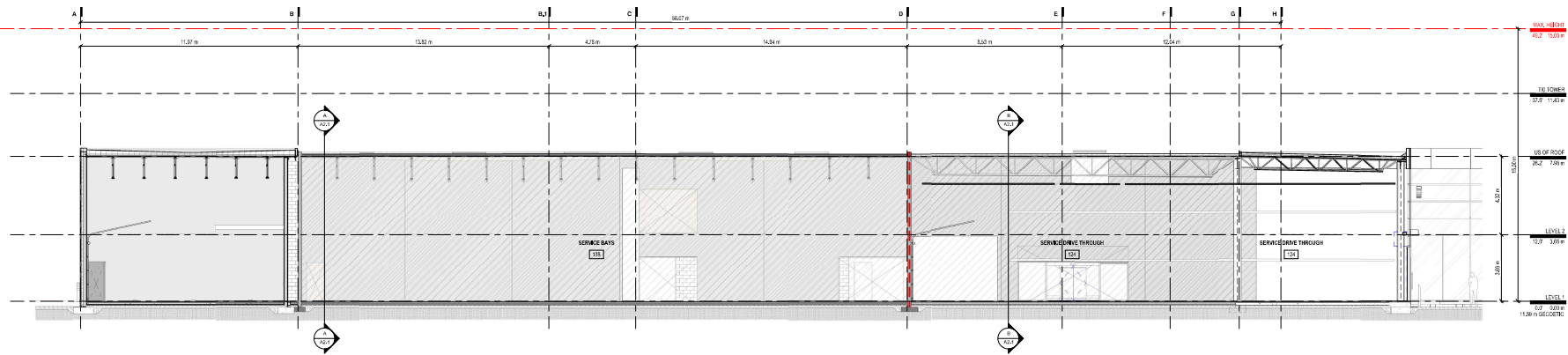

E LONGITUDINAL BUILDING SECTION E
 1/8" = 1'-0"

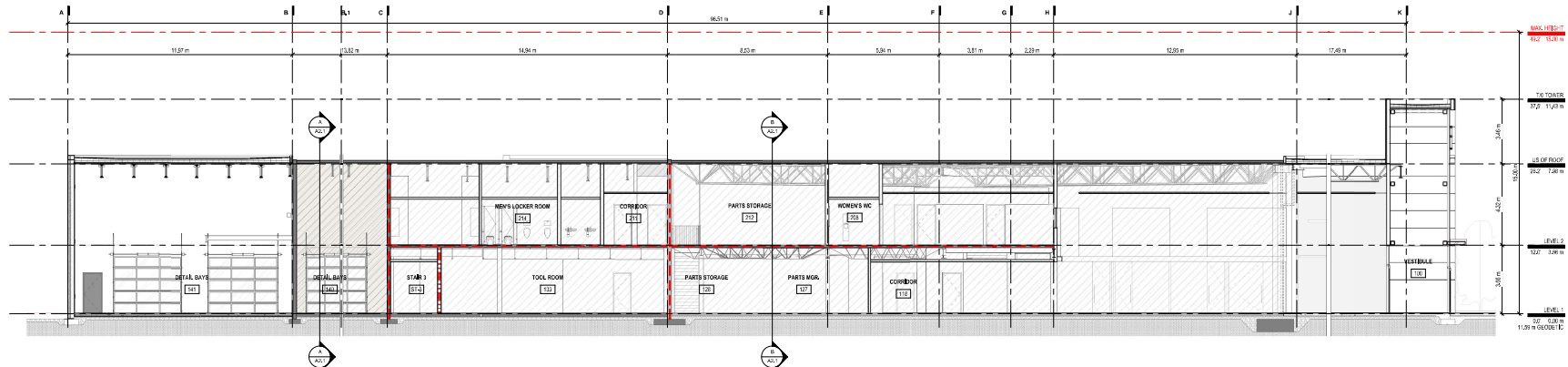

F LONGITUDINAL BUILDING SECTION F
 1/8" = 1'-0"

2025.01.30	Revised For SP + Auto ADP
2024.12.13	Revised For SP + Auto ADP
2024.12.13	Revised For SP
2024.09.09	Revised For SP
2024.06.27	Revised For SP
2024.01.31	RAM, Submission
2023.12.01	SUBMISSION

SUBMISSION SCHEDULE

COPYRIGHT NOTICE:
 All ideas, designs, drawings and reproductions other than in print or electronic format, are the property of Christopher Bozyk Architects BC, and are not to be reproduced, stored, transmitted, disseminated or incorporated either in print or electronic format, without the express written permission of the copyright owner.

Written dimensions and notes precedence over scaled dimensions. Contractors shall verify and be responsible for all dimensions and conditions on the site, and accept full responsibility for any errors, omissions, or omissions that may be caused by incorrect drawings and specifications. It is the contractor's responsibility to verify the Contractor's responsibility for any missing information and the cost of modification.



2026-01-20
 21022 - Go Auto Langley Toyota
 20222 Langley Bypass,
 Langley, BC V3A 6K8

BUILDING SECTION

SCALE: 1/8" = 1'-0" DATE: 2025.11.28 DRAWN: ksh
 PROJECT NUMBER 21022

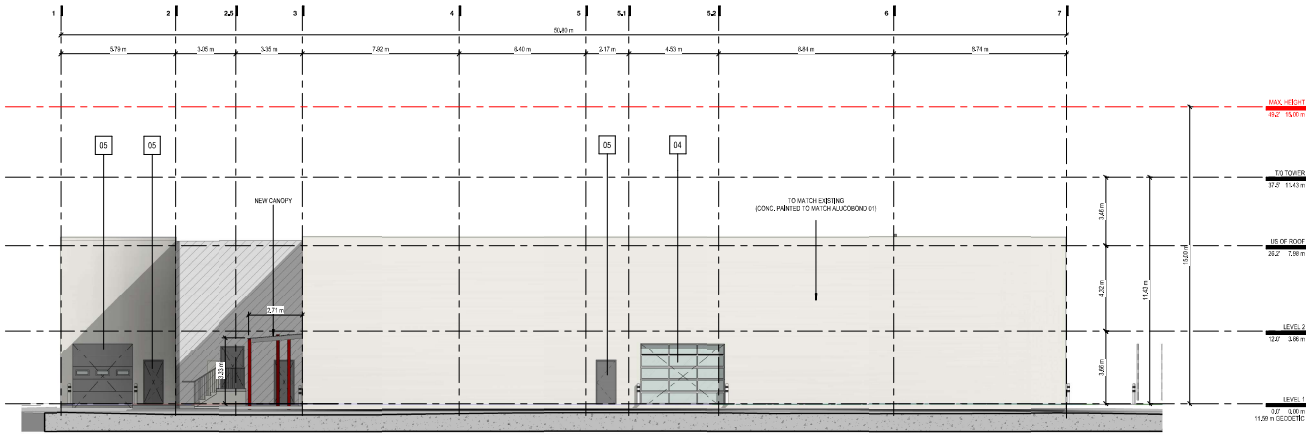
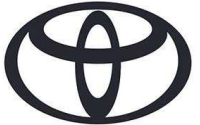

1 SOUTH ELEVATION
1:100

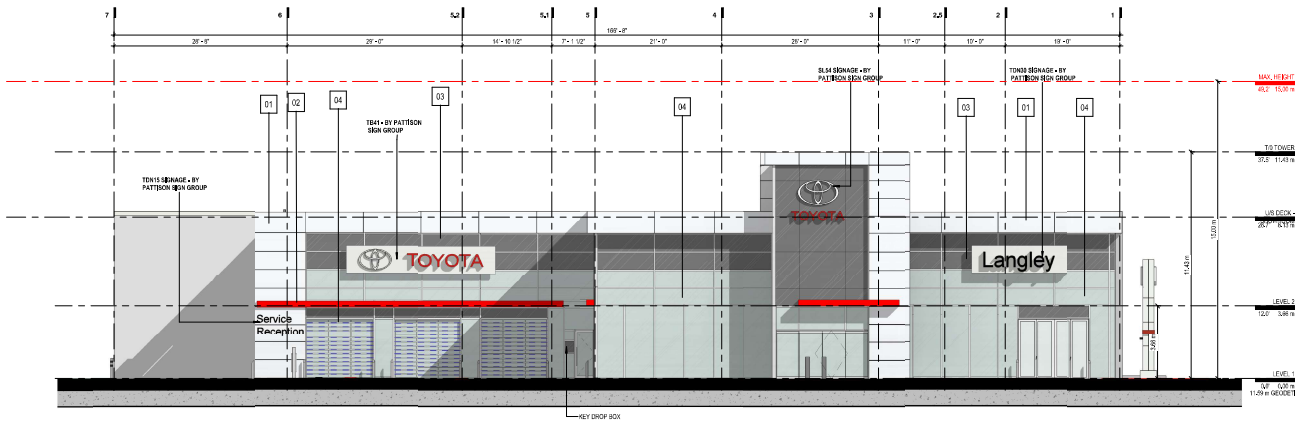

2 NORTH ELEVATION..
1:100

MATERIAL SCHEDULE					
No.	Manufacturer	Finish	Colour	Location	Image
1	ALUCOBOND, ALPOLIC	NEW PREFABRICATED ALUMINUM COMPOSITE PANEL JACK JOINT WALL SYSTEM w/ 10mm REVEALS (01)	BONE WHITE	EXTERIOR GLAZING	
2	ALUCOBOND AND ALPOLIC	NEW PREFABRICATED ALUMINUM COMPOSITE PANEL (02)	PATRIOT RED	CANOPY	
05	ALUCOBOND AND ALPOLIC	NEW PREFABRICATED ALUMINUM COMPOSITE PANEL JACK JOINT JOINT WALL SYSTEM WITH 10MM REVEALS (05)		CANOPY SOFFIT	
26	ALUCOBOND AND ALPOLIC	NEW PREFABRICATED ALUMINUM COMPOSITE PANEL (06)	SUNBEL SILVER METALLIC	CANOPY SOFFIT	
3	IRVING OR LOCAL SUPPLIER	SPANDREL GLASS PANELS	EXTERIOR	SHOWROOM AND ENTRANCE MONUMENT GLAZING	
4	PPG OR LOCAL SUPPLIER	SOLARBAN TRANSPARENT LOW-E GLAZING	CLEAR	GENERAL GLAZING	
5	DULUX	NO WAXIN 5000Z PAINT	GRIMBY'S GREY	EXTERIOR DOORS & FRAMES	
5A	PPG OR LOCAL SUPPLIER	SOLARBAN TRANSPARENT LOW-E GLAZING	CLEAR	SHOWROOM GLAZING	
6	DULUX	NO WAXIN 5000Z PAINT	WHITE HIGH-SHINE	CONCRETE PANELS	
6A	DULUX	NO WAXIN 5000Z PAINT	WHITE HIGH-SHINE	EXTERIOR TIE-BACK CONCRETE PANELS	
7	RELINACE FOUNDRY OR SIMILAR	STAINLESS STEEL	S/S	BOLLARDS	
7A	RELINACE FOUNDRY OR SIMILAR	POLYETHYLENE SLEEVE OVER GALV. STEEL	WHITE	BOLLARDS	
8	LOCAL SUPPLIER	CAST-IN-PLACE CONCRETE	GREY	GENERAL	
9	RICHARD WOOD	THERMAFLEX	GREY	EXTERIOR METAL OVERHEAD DOOR	
10	OVERHEAD DOOR	01	CLEAR ANODIZED	EXTERIOR ALUMINUM OVERHEAD DOORS	
11	KAWNEER ITALIA	VARIES	CLEAR ANODIZED	EXTERIOR ALUMINUM DOORS	
12	VEWEST	ULTRACAST VIVID	REGENT GREY	EXTERIOR CANOPY	
13	DULUX	NO WAXIN 5000Z PAINT	WHITE HIGH-SHINE	EXTERIOR STEEL	

Code	Description
01	ALUCOBOND ALPOLIC
02	ALUCOBOND ALPOLIC
05	ALUCOBOND ALPOLIC
06	ALUCOBOND ALPOLIC
07	ALUCOBOND ALPOLIC
08	ALUCOBOND ALPOLIC
09	ALUCOBOND ALPOLIC
10	ALUCOBOND ALPOLIC
11	ALUCOBOND ALPOLIC
12	ALUCOBOND ALPOLIC
13	ALUCOBOND ALPOLIC
14	ALUCOBOND ALPOLIC
15	ALUCOBOND ALPOLIC
16	ALUCOBOND ALPOLIC
17	ALUCOBOND ALPOLIC
18	ALUCOBOND ALPOLIC
19	ALUCOBOND ALPOLIC
20	ALUCOBOND ALPOLIC
21	ALUCOBOND ALPOLIC
22	ALUCOBOND ALPOLIC
23	ALUCOBOND ALPOLIC
24	ALUCOBOND ALPOLIC
25	ALUCOBOND ALPOLIC
26	ALUCOBOND ALPOLIC
27	ALUCOBOND ALPOLIC
28	ALUCOBOND ALPOLIC
29	ALUCOBOND ALPOLIC
30	ALUCOBOND ALPOLIC
31	ALUCOBOND ALPOLIC
32	ALUCOBOND ALPOLIC
33	ALUCOBOND ALPOLIC
34	ALUCOBOND ALPOLIC
35	ALUCOBOND ALPOLIC
36	ALUCOBOND ALPOLIC
37	ALUCOBOND ALPOLIC
38	ALUCOBOND ALPOLIC
39	ALUCOBOND ALPOLIC
40	ALUCOBOND ALPOLIC
41	ALUCOBOND ALPOLIC
42	ALUCOBOND ALPOLIC
43	ALUCOBOND ALPOLIC
44	ALUCOBOND ALPOLIC
45	ALUCOBOND ALPOLIC
46	ALUCOBOND ALPOLIC
47	ALUCOBOND ALPOLIC
48	ALUCOBOND ALPOLIC
49	ALUCOBOND ALPOLIC
50	ALUCOBOND ALPOLIC

COPYRIGHT NOTICE:
 All ideas, designs, drawings and reproductions thereof in print or electronic form, are the property of Christopher Bozyk Architects Ltd. and are not to be used, copied, reproduced, transmitted, downloaded or reproduced without the prior written consent of the copyright owner.
 Where dimensions of all items are given, they are approximate. Contractors shall verify and be responsible for all dimensions and conditions on the site. No responsibility for errors, omissions, or omissions of information contained in these drawings and specifications shall be accepted by the architect unless the contractor is notified in writing of such errors and conditions on the site of construction.



21022 - Go Auto Langley Toyota
 2022 Langley Bypass, Langley, BC V3A 6K8

SOUTH & NORTH ELEVATION

SCALE: 1:100 DATE: 2022.11.28 DRAWN BY: [Name]
 PROJECT NUMBER: 21022

A2.3

