

PACIFIC NAZARENE HOUSING SOCIETY, LANGLEY

Application for OCP Amendment, Rezoning and Development Permit
Revised Application
Revised Application
Class B
Class B - resubmission

December 3rd, 2024
January 21st, 2025
March 14th, 2025
July 17th, 2025
Sept. 26th, 2025

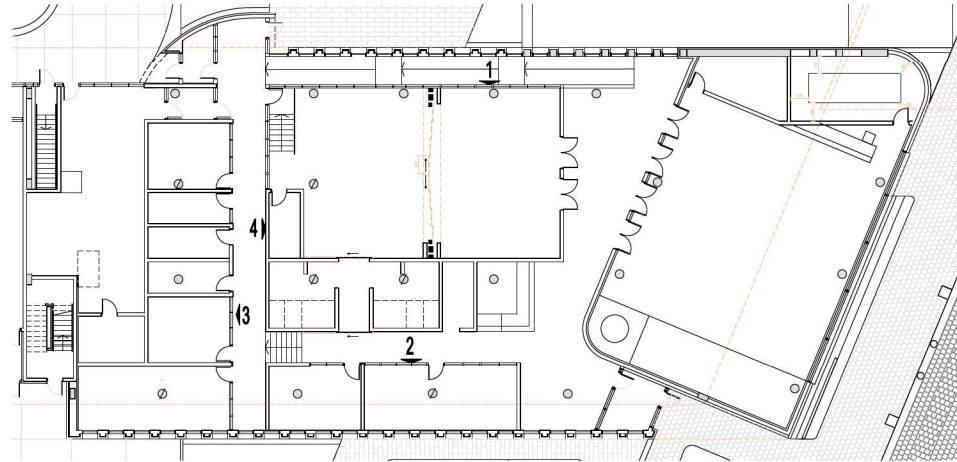



Plan Congregation
1:100



Elevation 4
1:50

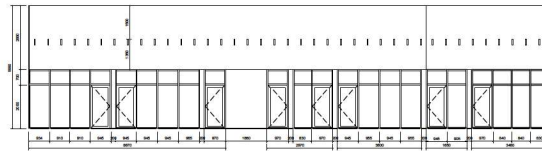

Elevation 3
1:50

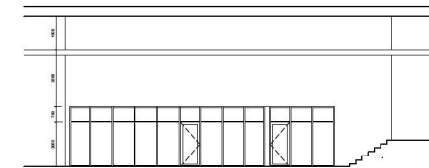

Elevation 2
1:50

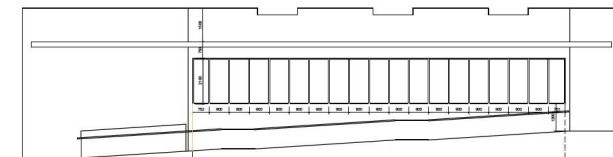

Elevation 1
1:50

Key plan

Issued for
Combined OCP
Assessment - Housing
Development Permit
Application
December 3rd, 2024
Revised Application
January 2nd, 2025
Revised Application
March 14th, 2025
Class B - Resubmission
Sept. 26th, 2025

Project title
PNHS-LANGLEY

Client
PACIFIC NAZARENE HOUSING SOCIETY
Site address
1991-40TH AVENUE

Sheet title
INTERIOR-GLAZING

Sheet number
Scale 1/500



HMA
 architecture + design
 400 - 676 W. Hastings St. 604.732.8520
 Vancouver BC V6B 9N2 hma.ca

©2021 Copyright reserved. These drawings and the design contained therein are intended for the use of the client and are the property of HMA. No part of these drawings or design may be reproduced, stored in a retrieval system, or transmitted in any form or by any means, without the express written consent of HMA.



Seal

Consultants

Key plan

Issued for
 Combined OCP
 Amendment - Housing
 Development Permit
 Application
 Revised Application
 Design Update
 Design Update
 Class B
 Class B - residential

December 3rd, 2024
 January 21st, 2025
 March 14th, 2025
 May 22nd, 2025
 June 10th, 2025
 July 17th, 2025
 Sept. 26th, 2025

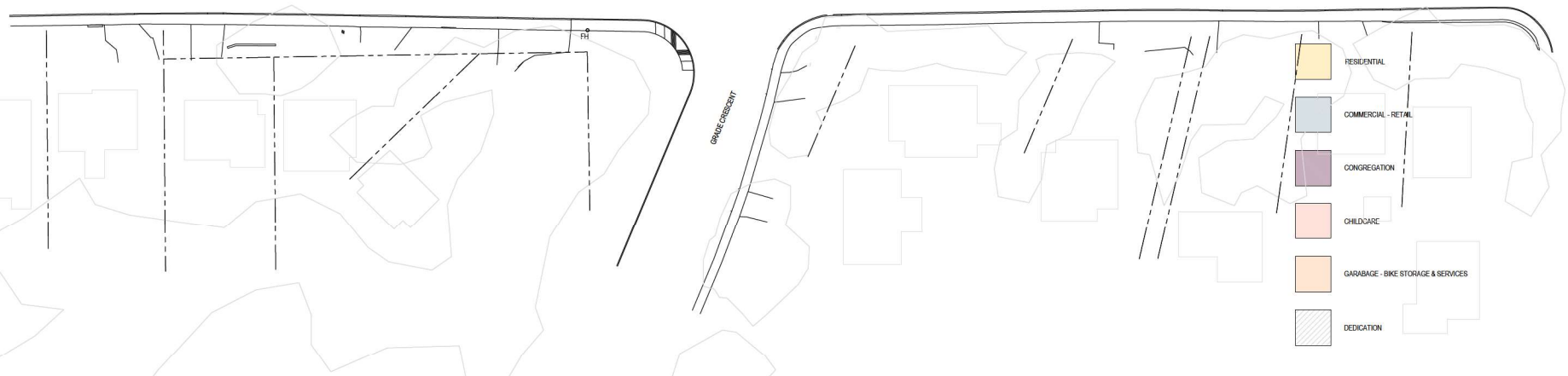
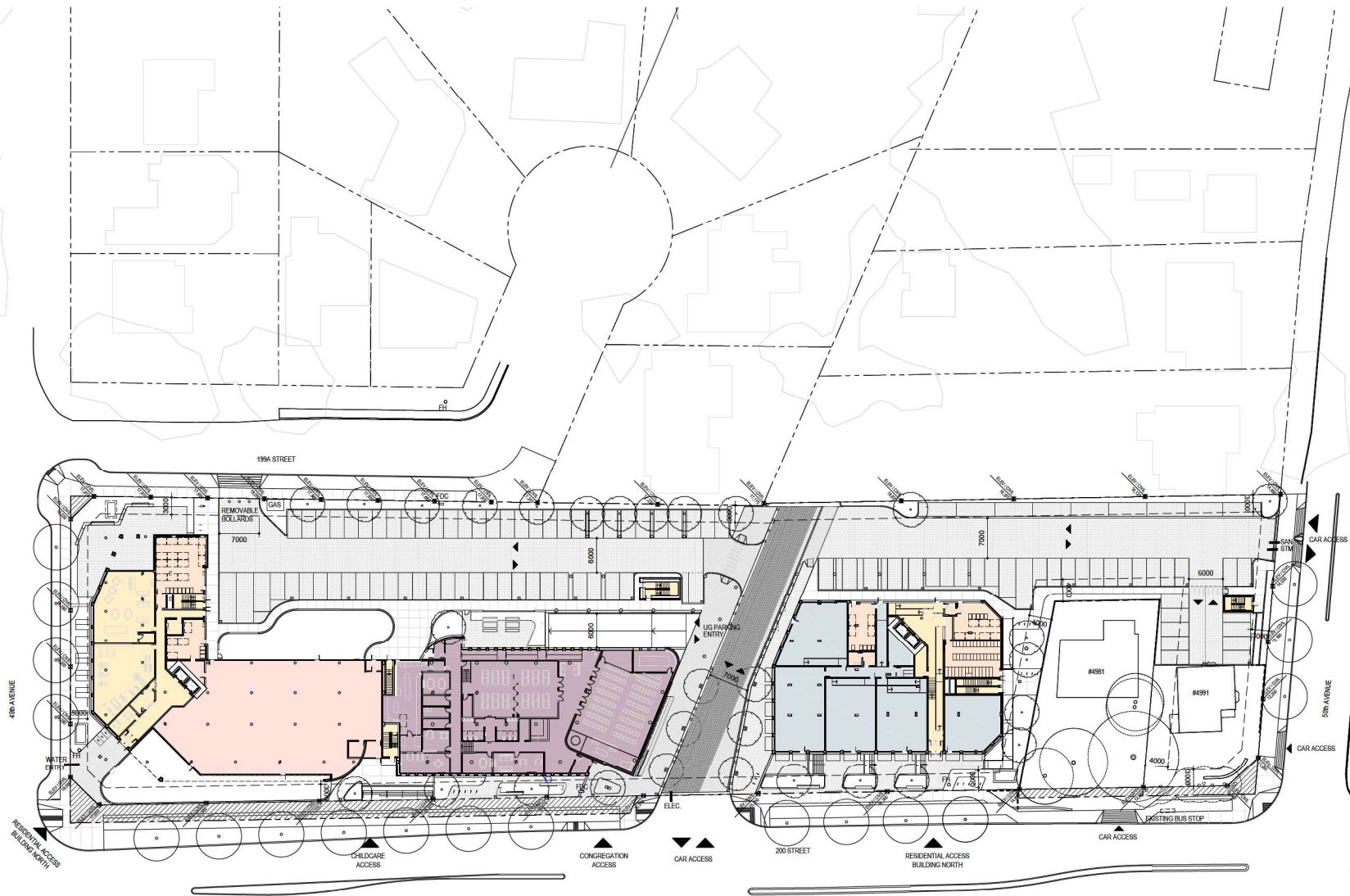

Project title
PNHS-LANGLAY

Client
PACIFIC NAZARENE HOUSING SOCIETY
 Site address
 1990-40TH AVENUE

Sheet title
SITE-PLAN

Sheet number Scale 1:500

A101

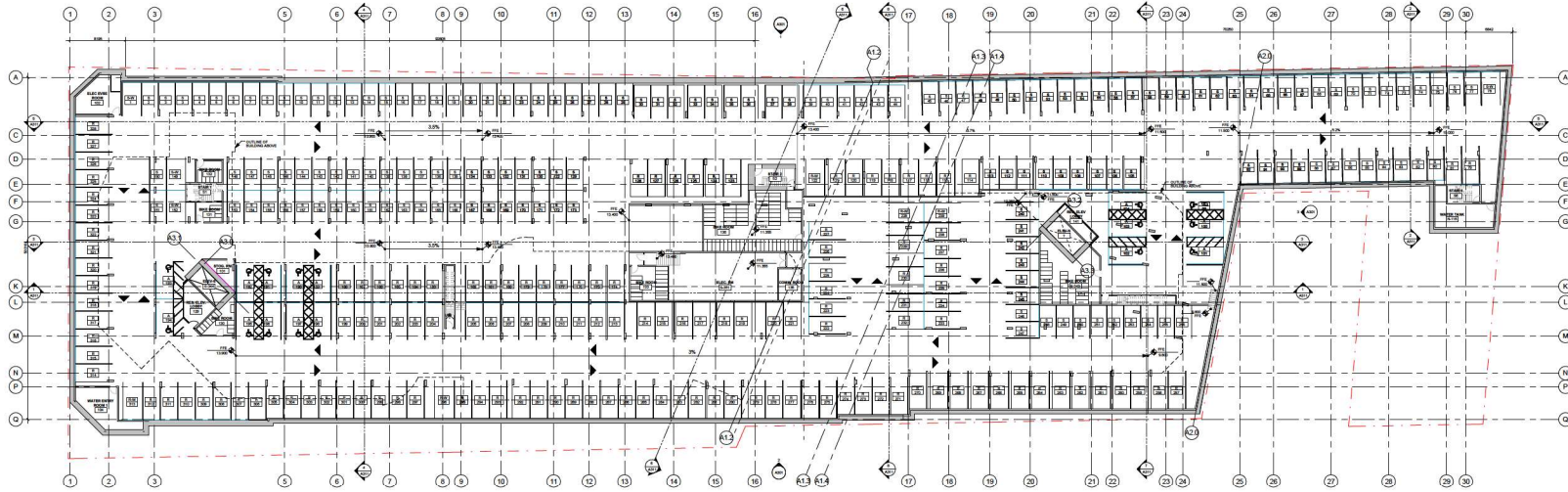

1 OVERALL PARKING PLAN - LEVEL P1 SOUTH
1:200

- AREA USE
- 1 BEDROOM
 - 2 BEDROOM
 - 3 BEDROOM
 - AMENITY
 - CHILDCARE
 - COMMERCIAL - RETAIL
 - CONGREGATION
 - LOBBY/CLUB
 - GARAGE - BIKE STORAGE & SERVICES
 - RESIDENTIAL
 - SERVICES
 - STORAGE
 - STUDIO

Seal

Consultants

Key plan



Issued For
1 2025/07/17 CLASS B
2 2025/07/17 FOR ACP & BTR SUBMISSION

Project title
**PACIFIC NAZARENE
HOUSING SOCIETY
RENTAL HOUSING**

Client
Pacific Nazarene Housing Society

Site address
19501 - 60th Avenue
4961 - 200 Street
4961 - 200 Street
4975 - 200 Street
4991 - 200 Street
19500 - 60th Avenue
Langley, BC V3A3R7

Sheet title
**OVERALL PLAN -
PARKING LEVEL &
LEVEL 1**

Printed Date 2025-09-26 3:56:32 PM
Sheet number Current Issue 2

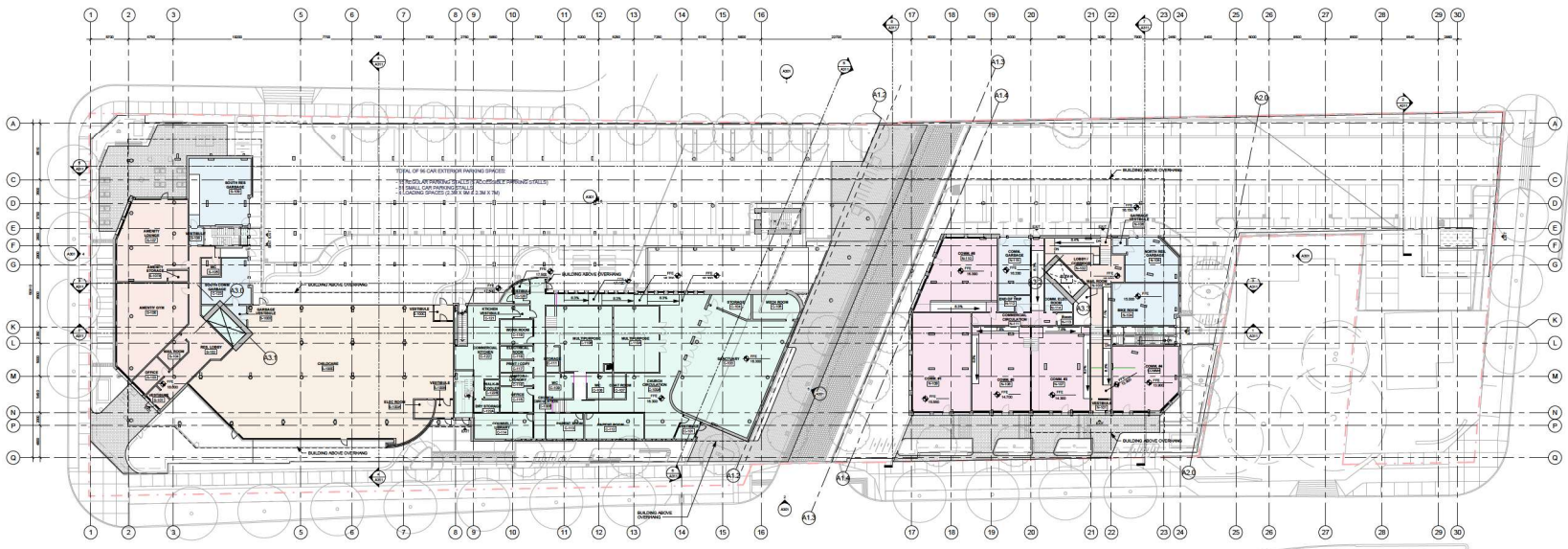

2 OVERALL PLAN - LEVEL 1
1:200

FIRE RESISTANCE RATING LEGEND:

0.15 HR	(Color swatch)
0.75 HR	(Color swatch)
1 HR	(Color swatch)
1.5 HR	(Color swatch)
2 HR	(Color swatch)
3 HR	(Color swatch)
4 HR	(Color swatch)
UNTIL DESTROYED	(Color swatch)



Homa
architecture + design

403.266.4796
homa.ca

©2021 Copyright reserved. These drawings are the design created
herein and shall not be reproduced without the written consent of
the author or Homa Architecture + Design. Homa will be responsible
for the accuracy of the drawings and shall not be held liable for any
errors or omissions. All drawings are subject to change without
notice and shall be used for the intended purpose only.

Seal

Consultants

Key plan



Issued for
2 2025/09/26 CLASS B RESUBMISSION

Project title
**PACIFIC NAZARENE
HOUSING SOCIETY
RENTAL HOUSING**

Client
Pacific Nazarene Housing Society

Site address
19501 - 60th Avenue
4961 - 200 Street
4961 - 200 Street
4976 - 200 Street
4991 - 200 Street
19500 - 60th Avenue
Langley, BC V3A3R7

Sheet title
**OVERALL PLAN -
LEVEL 2 - 6 & ROOF**

Printed Date 2025-09-26 3:56:38 PM

Sheet number Current Issue 2

A202

- AREA USE
- 1 BEDROOM
 - 2 BEDROOM
 - 3 BEDROOM
 - AMENITY
 - CHILD CARE
 - COMMERCIAL - RETAIL
 - CONGREGATION
 - CORRIDOR
 - GARAGE - BIKE STORAGE & SERVICES
 - RESIDENTIAL
 - SERVICES
 - STORAGE
 - STUDIO

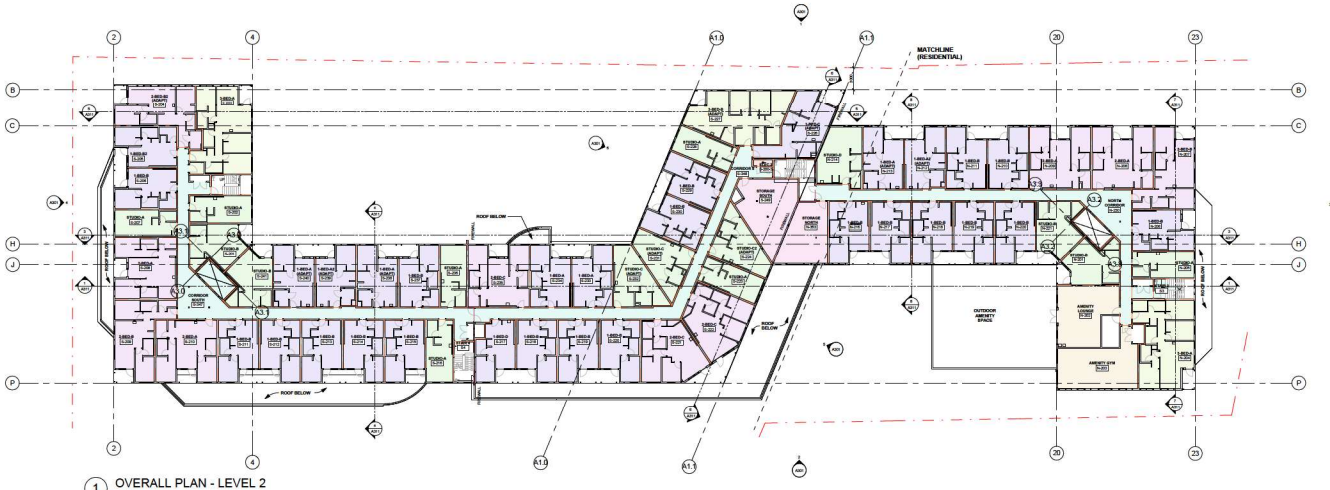

1 OVERALL PLAN - LEVEL 2
1:200

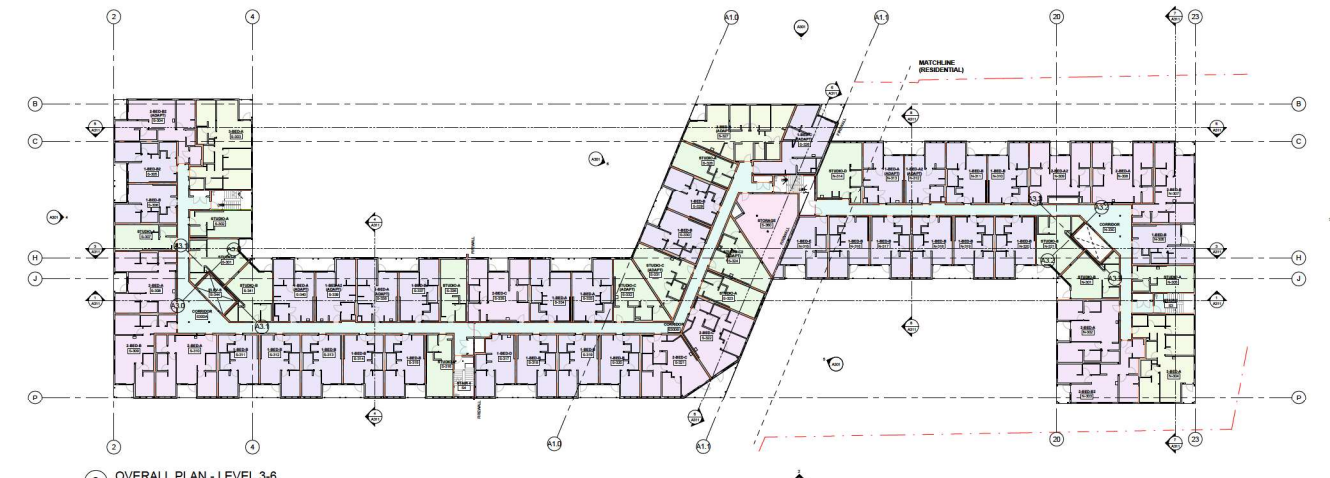

2 OVERALL PLAN - LEVEL 3-6
1:200

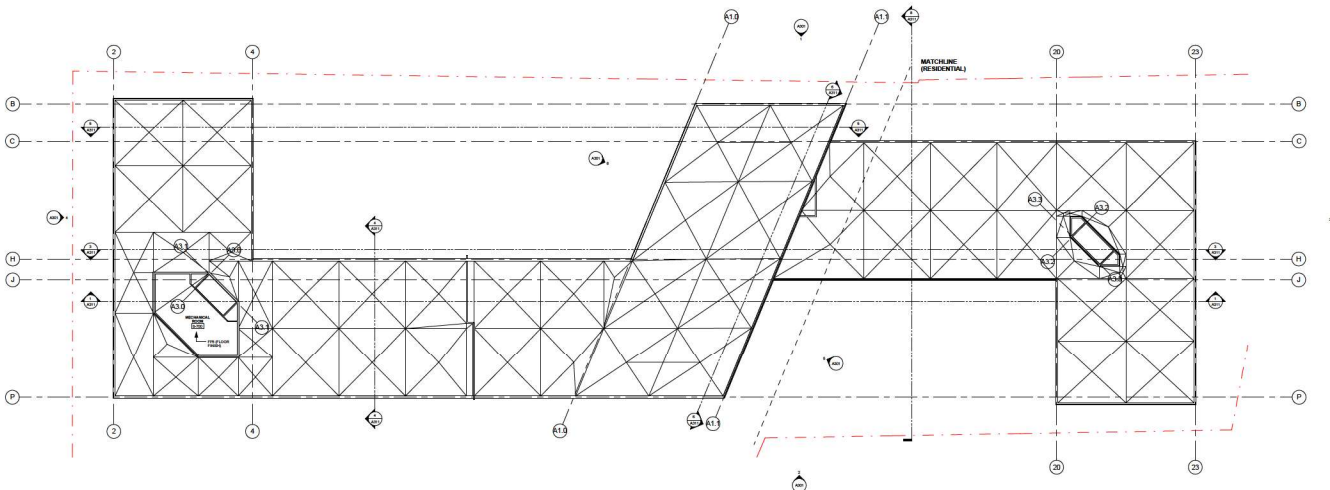

3 OVERALL ROOF PLAN
1:200

FIRE RESISTANCE RATING LEGEND:

0 HR	-----
0.75 HR	-----
1 HR	-----
1.5 HR	-----
2 HR	-----
3 HR	-----
4 HR	-----
UNTIL DANGER	-----



Hma
architecture + design

403.266.4796
hmad@a.com

©2025 Copyright reserved. These drawings are the design contained herein or which may be derived herefrom in any and all forms without the written consent of Hma architecture + design. Hma reserves the right to copyright and all other rights in these drawings, which shall remain the property of Hma architecture + design.

FIRE RESISTANCE RATING LEGEND:

0 HR	---
0.25 HR	---
1 HR	---
1.5 HR	---
2 HR	---
3 HR	---
4 HR	---
WATER CURING	---

KEYNOTES SCHEDULE

KEYNOTE 1	KEYNOTE 107
-----------	-------------

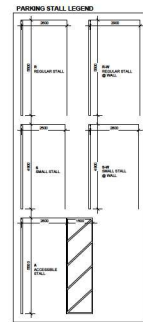

Seal

Consultants

Key plan



Issued for
2 2025/09/26 CLASS B RESUBMISSION

1125 FLOOR PLAN - LEVEL P1 SOUTH

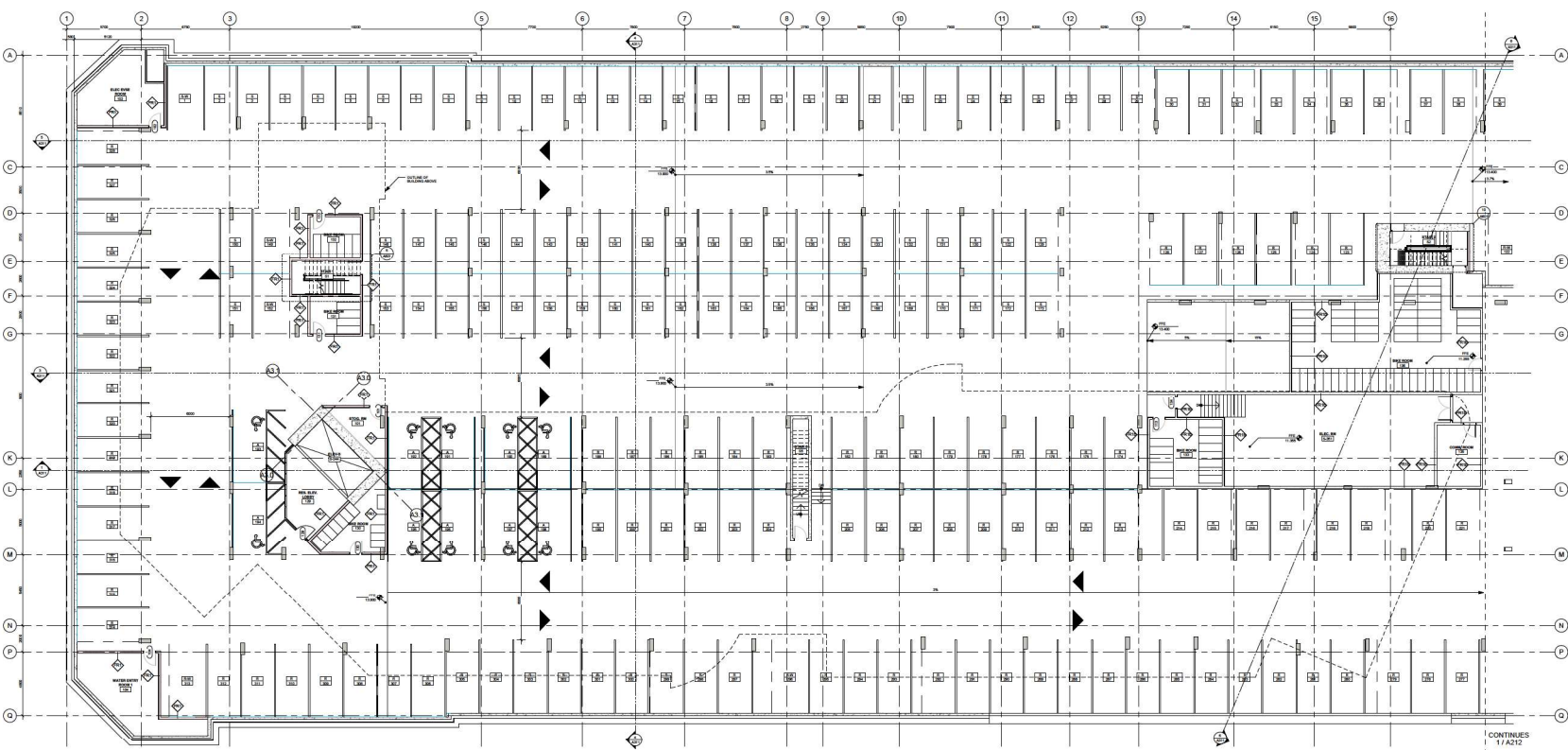

Project title
PACIFIC NAZARENE HOUSING SOCIETY RENTAL HOUSING

Client
Pacific Nazarene Housing Society

Site address
19501 - 60th Avenue
4961 - 200 Street
4961 - 200 Street
4975 - 200 Street
4991 - 200 Street
19990 - 60th Avenue
Langley, BC V3A3R7

Sheet title
FLOOR PLAN - LEVEL P1 (SOUTH)

Printed Date 2025-09-26 3:56:40 PM
Sheet number 1 Current issue 2

A211



FIRE RESISTANCE RATING LEGEND:

1 HR	---
0.75 HR	---
1 HR	---
1.5 HR	---
2 HR	---
3 HR	---
4 HR	---
WATER TIGHT	---

Hma
architecture + design

403.268.4796
homa.ca

©2025 Copyright reserved. These drawings are the design contained herein or shall remain the intellectual property of HMA and all other parties. No reproduction or use of these drawings or design herein without the explicit written consent of HMA is permitted. All rights reserved.

KEYNOTES SCHEDULE

KEYNOTE 1 KEYNOTE 2

PARKING STALL LEGEND

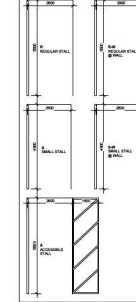

Seal

Consultants

Key plan



Issued for
2 2025/09/26 CLASS B RESUBMISSION

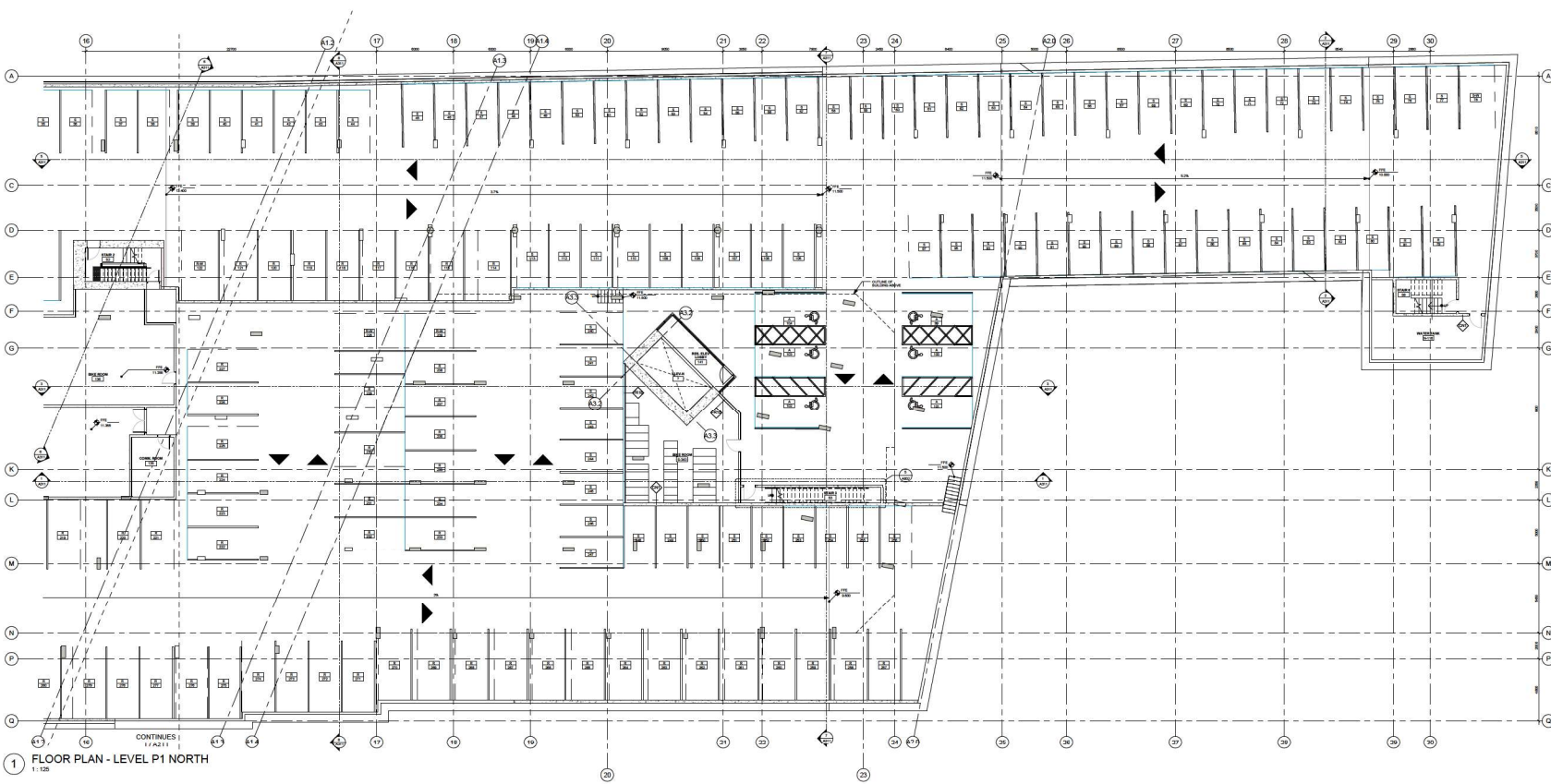

1 FLOOR PLAN - LEVEL P1 NORTH
1:125

Project title
PACIFIC NAZARENE
HOUSING SOCIETY
RENTAL HOUSING

Client
Pacific Nazarene Housing Society
Site address
19561 - 60th Avenue
4961 - 200 Street
4961 - 200 Street
4975 - 200 Street
4991 - 200 Street
19990 - 60th Avenue
Langley, BC V3A3R7

Sheet title
FLOOR PLAN - LEVEL
P1 (NORTH)

Printed Date 2025-09-26 3:56:42 PM
Sheet number Current issue 2

A212



FIRE RESISTANCE RATING LEGEND:

0 HR	---
0.75 HR	---
1 HR	---
1.5 HR	---
2 HR	---
3 HR	---
4 HR	---
WATER TIGHTNESS	---

HMA
architecture + design

403.266.4796
hmd@a.com

KEYNOTES SCHEDULE

KEYNOTE 1

©2025 Copyright reserved. These drawings are the design copyright of HMA and shall not be reproduced or used in any form without the written consent of HMA. All rights reserved. The inclusion of any third party information is the responsibility of the user and HMA is not liable for any errors or omissions.

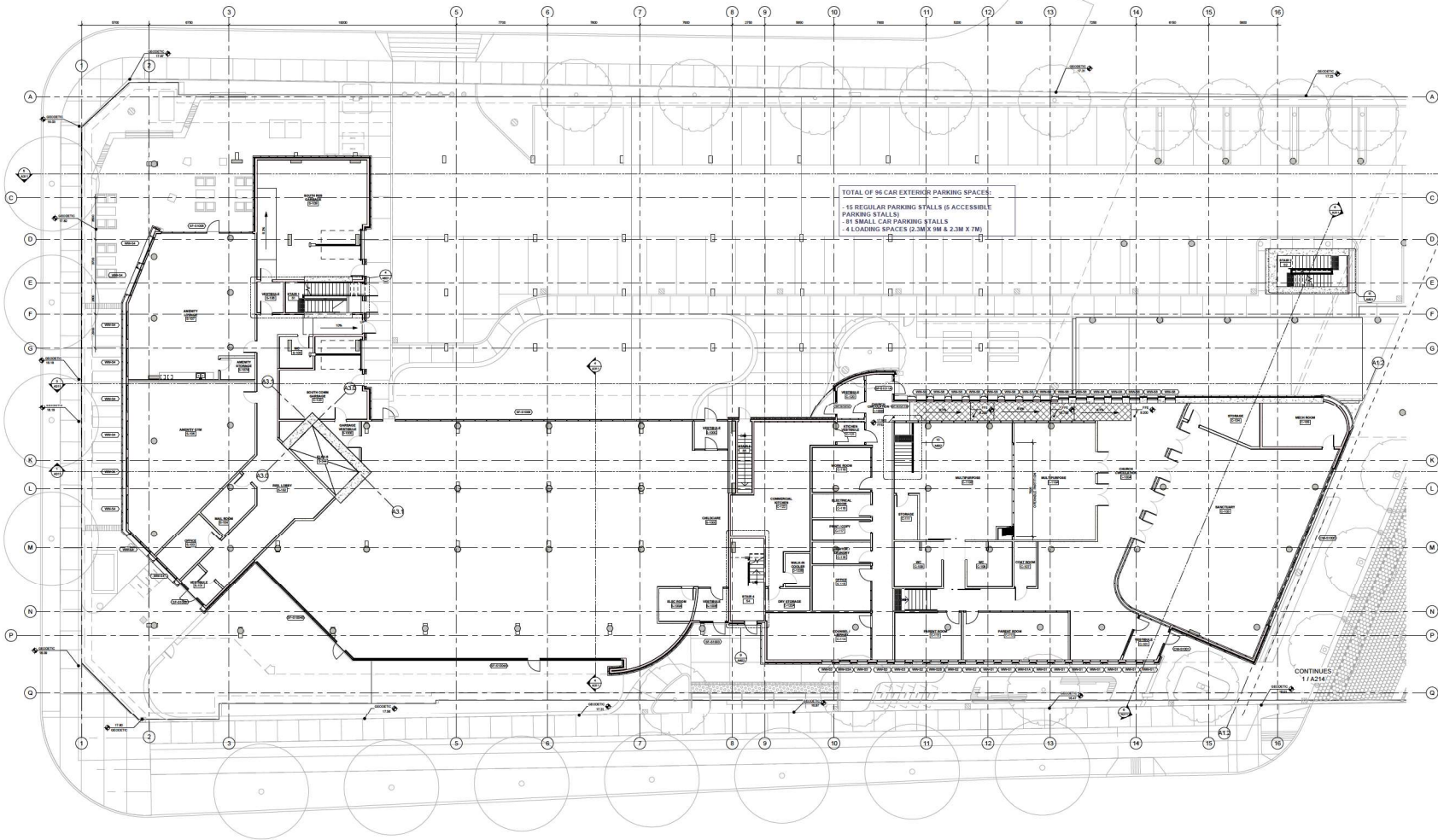

Seal

Consultants

Key plan



Issued for
2 2025/09/26 CLASS B RESUBMISSION

Project title
PACIFIC NAZARENE
HOUSING SOCIETY
RENTAL HOUSING

Client
Pacific Nazarene Housing Society
Site address
19501 - 60th Avenue
4961 - 200 Street
4961 - 200 Street
4975 - 200 Street
4981 - 200 Street
19990 - 60th Avenue
Langley, BC V3A3R7
Sheet title
FLOOR PLAN - LEVEL 1
(SOUTH)

1 FLOOR PLAN - LEVEL 1 - SOUTH
1:125

Printed Date 2025-09-26 3:56:45 PM
Sheet number Current issue 2

A213



FIRE RESISTANCE RATING LEGEND:

0 HR	[Pattern]
0.25 HR	[Pattern]
1 HR	[Pattern]
1.5 HR	[Pattern]
2 HR	[Pattern]
3 HR	[Pattern]
4 HR	[Pattern]
WATER EXPOSURE	[Pattern]

homa
architecture + design

403.266.4796
homa.ca

KEYNOTES SCHEDULE

SEE TABLE 1

©2025 Copyright reserved. These drawings are the design contained herein or shall not be further distributed or use, and all lines remain the exclusive property of Homa Architecture + Design. Review with the copyright owner. All rights reserved. No part of these drawings shall be used for any purpose without the express written consent of Homa.

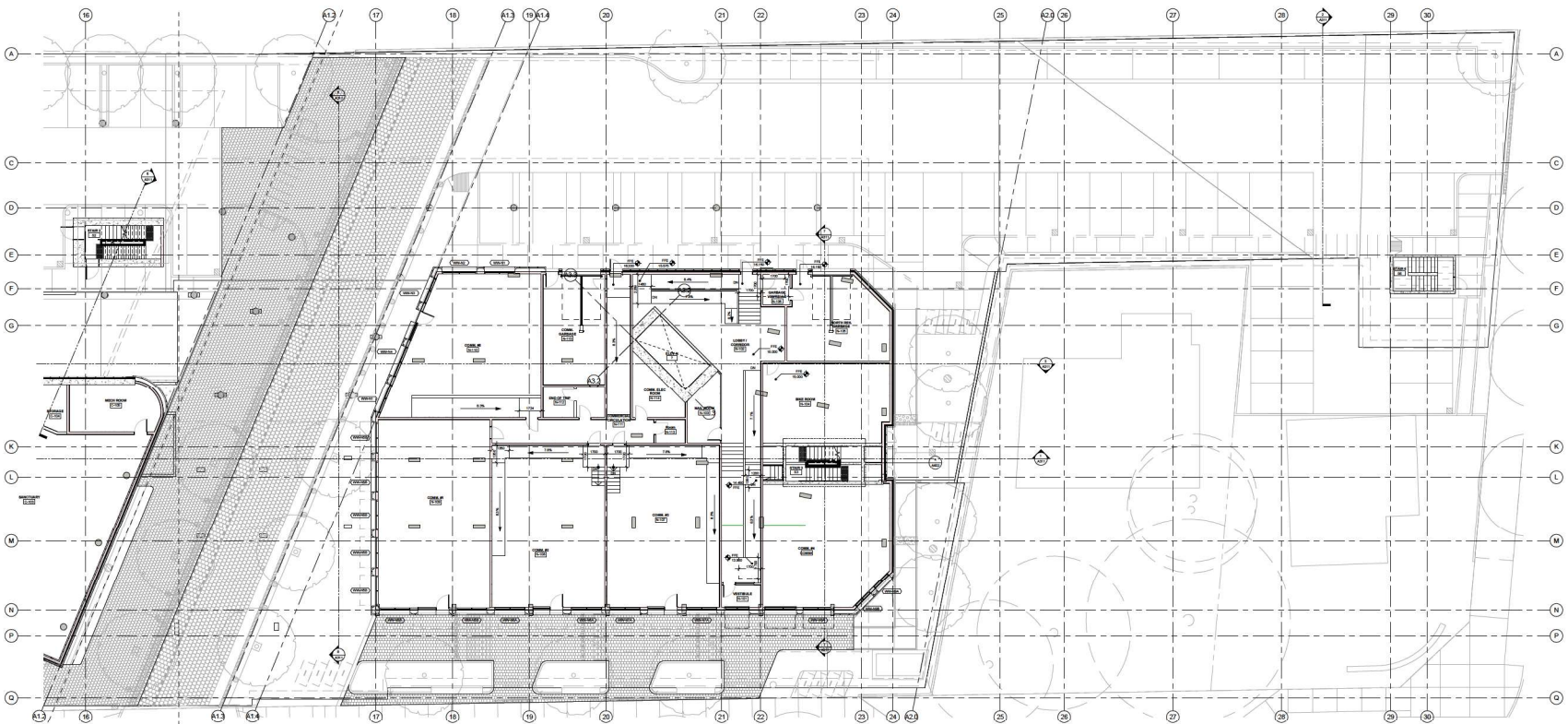

1 FLOOR PLAN - LEVEL 1 - NORTH
1:125

Seal

Consultants

Key plan



Issued for
2 2025/09/26 CLASS B RESUBMISSION

Project title
PACIFIC NAZARENE
HOUSING SOCIETY
RENTAL HOUSING

Client
Pacific Nazarene Housing Society
Site address
19561 - 60th Avenue
4961 - 200 Street
4961 - 200 Street
4975 - 200 Street
4991 - 200 Street
19990 - 60th Avenue
Langley, BC V3A3R7
Sheet title

FLOOR PLAN - LEVEL 1
(NORTH)

Printed Date 2025-09-26 3:56:47 PM
Sheet number Current issue 2

A214



H2A
architecture + design

403.268.4796
h2a.ca

©2025 Copyright reserved. These drawings are the design contained herein or which may be filed for protection in any and all jurisdictions, the exclusive property of H2A architecture + design. Users with the copyright and/or patent rights in the drawings, which cannot be used for any purpose without the express written consent of H2A.

FIRE RESISTANCE RATING LEGEND:

0 HR	---
0.25 HR	---
1 HR	---
1.5 HR	---
2 HR	---
3 HR	---
4 HR	---
WATER RESISTANT	---

KEYNOTES SCHEDULE

KEYNOTE 1	SECTION 907
-----------	-------------

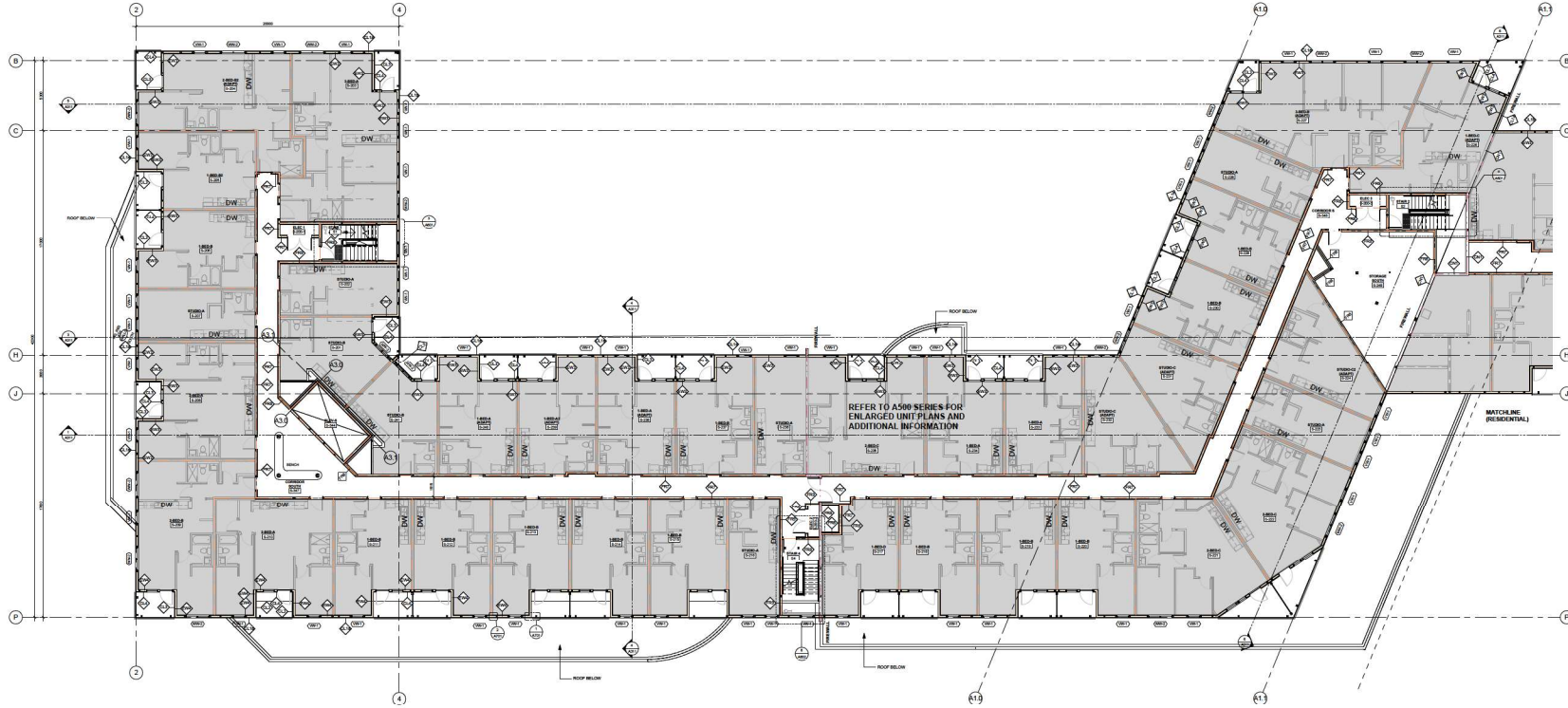

1 FLOOR PLAN - LEVEL 2 - SOUTH
1:125

Seal

Consultants

REFER TO A500 SERIES FOR ENLARGED UNIT PLANS AND ADDITIONAL INFORMATION

Key plan

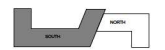

Issued for
2 2025/09/26 CLASS B RESUBMISSION

Project title
PACIFIC NAZARENE HOUSING SOCIETY RENTAL HOUSING

Client
Pacific Nazarene Housing Society
Site address
19561 - 60th Avenue
4961 - 200 Street
4961 - 200 Street
4975 - 200 Street
4991 - 200 Street
19990 - 60th Avenue
Langley, BC V3A3R7

Sheet title
FLOOR PLAN - LEVEL 2 (SOUTH)

Printed Date 2025-09-26 3:56:52 PM
Sheet number Current issue 2

A215



h2a
architecture + design

403.268.4796
h2a@h2a.ca

©2025 Copyright reserved. These drawings are the design contained therein or shall remain the intellectual property of H2A. All drawings, text, schedules, notes, or any other information contained herein shall be the property of H2A and shall not be reproduced, stored in a retrieval system, or transmitted in any form or by any means, electronic, mechanical, photocopying, recording, or by any information storage and retrieval system, without the express written consent of H2A.

FIRE RESISTANCE RATING LEGEND:

0 HR	---
0.75 HR	---
1 HR	---
1.5 HR	---
2 HR	---
3 HR	---
4 HR	---
WATER EXPOSURE	---

_KEYNOTES SCHEDULE	
KEYNOTE 1	KEYNOTE 107

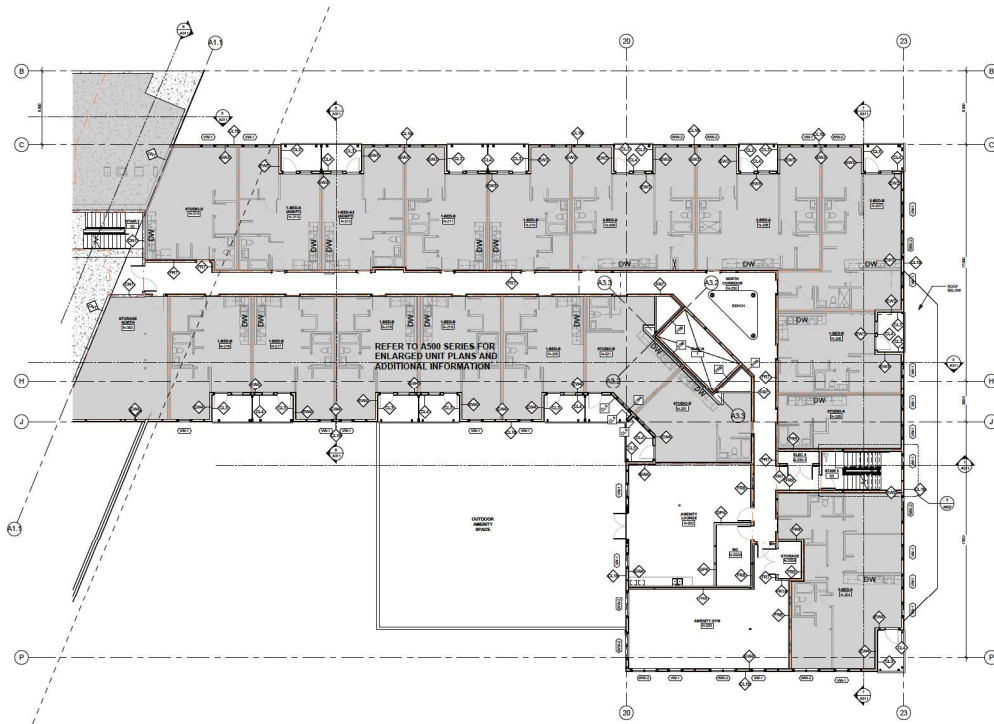

1 FLOOR PLAN - LEVEL 2 - NORTH I
1:100

Seal

Consultants

Key plan



Issued for
2 2025/09/26 CLASS B RESUBMISSION

Project title
PACIFIC NAZARENE
HOUSING SOCIETY
RENTAL HOUSING

Client
Pacific Nazarene Housing Society
Site address
19501 - 60th Avenue
4961 - 200 Street
4961 - 200 Street
4975 - 200 Street
4991 - 200 Street
19500 - 60th Avenue
Langley, BC V3A3R7

Sheet title
FLOOR PLAN - LEVEL
2 (NORTH)

Printed Date 2025-09-26 3:56:54 PM
Sheet number Current issue 2

A216



homa
architecture + design

403.268.4796
homa.ca

©2025 Copyright reserved. These drawings are the design contained herein or shall not be further distributed, and all other terms, the exclusive property of Homa Architecture + Design. Home will be supplied and delivered in accordance with the contract documents. No liability shall be assumed for any errors or omissions without the express written consent of Homa.

FIRE RESISTANCE RATING LEGEND:

0 HR	---
0.25 HR	---
1 HR	---
1.5 HR	---
2 HR	---
3 HR	---
4 HR	---
WATER RESISTANT	---

KEYNOTES SCHEDULE

KEYNOTE 1

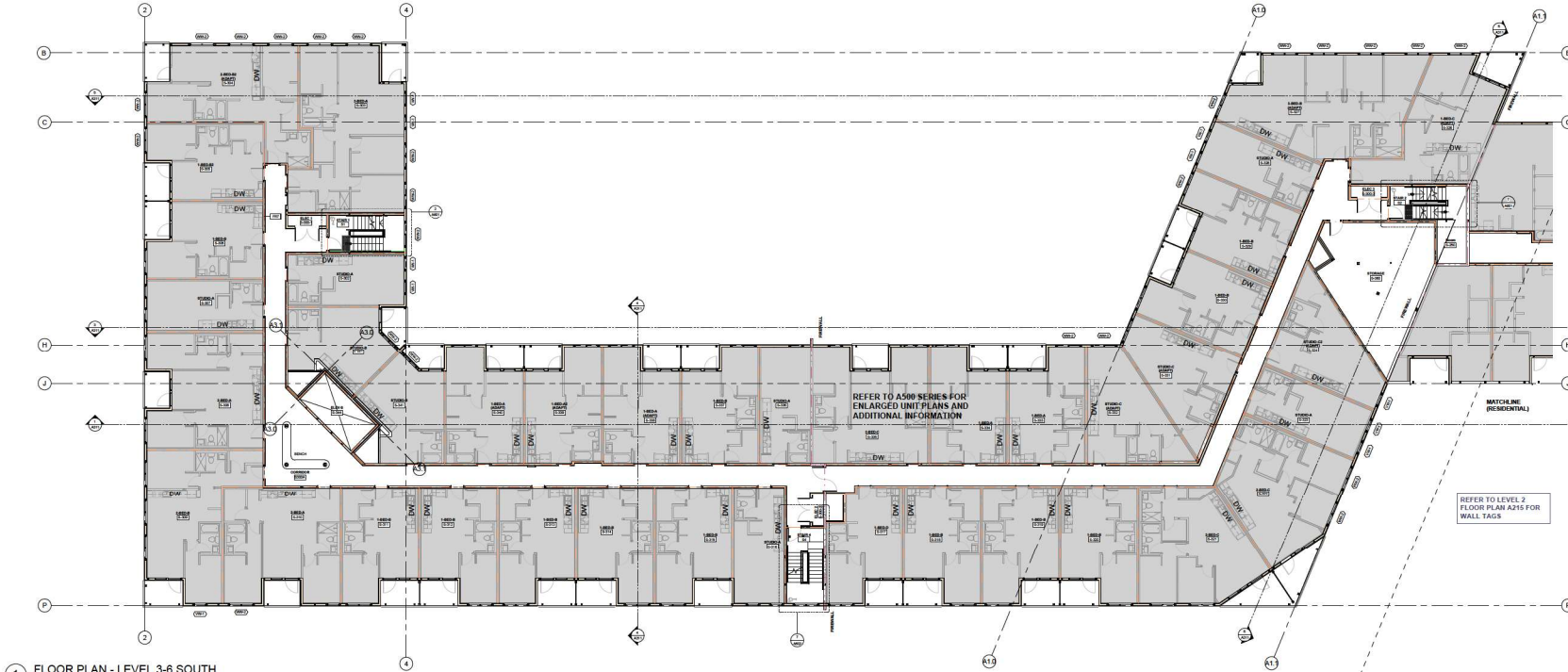

1 FLOOR PLAN - LEVEL 3-6 SOUTH
1:12

Seal

Consultants

REFER TO A500 SERIES FOR ENLARGED UNIT PLANS AND ADDITIONAL INFORMATION

Key plan

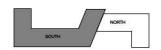

Issued for
2 2025/09/26 CLASS B RESUBMISSION

Project title
PACIFIC NAZARENE HOUSING SOCIETY RENTAL HOUSING

Client
Pacific Nazarene Housing Society
Site address
19501 - 60th Avenue
4961 - 200 Street
4961 - 200 Street
4975 - 200 Street
4991 - 200 Street
19590 - 60th Avenue
Langley, BC V3A3R7

Sheet title
FLOOR PLAN - LEVELS 3-6 (SOUTH)

Printed Date 2025-09-26 3:56:58 PM
Sheet number Current issue 2

A217



H2A
architecture + design

403.266.4796
h2a.ca

©2025 Copyright reserved. These drawings are the design contained herein or shall not be further distributed, any, and all lines remain the intellectual property of H2A architecture + design. Review with the copyright and permission to use or change, which cannot be used for any purpose without the express written consent of H2A.

FIRE RESISTANCE RATING LEGEND:

0 HR	---
0.75 HR	---
1 HR	---
1.5 HR	---
2 HR	---
3 HR	---
4 HR	---
WATER RESISTANT	---

_KEYNOTES SCHEDULE

KEYNOTE 1	KEYNOTE 107
-----------	-------------

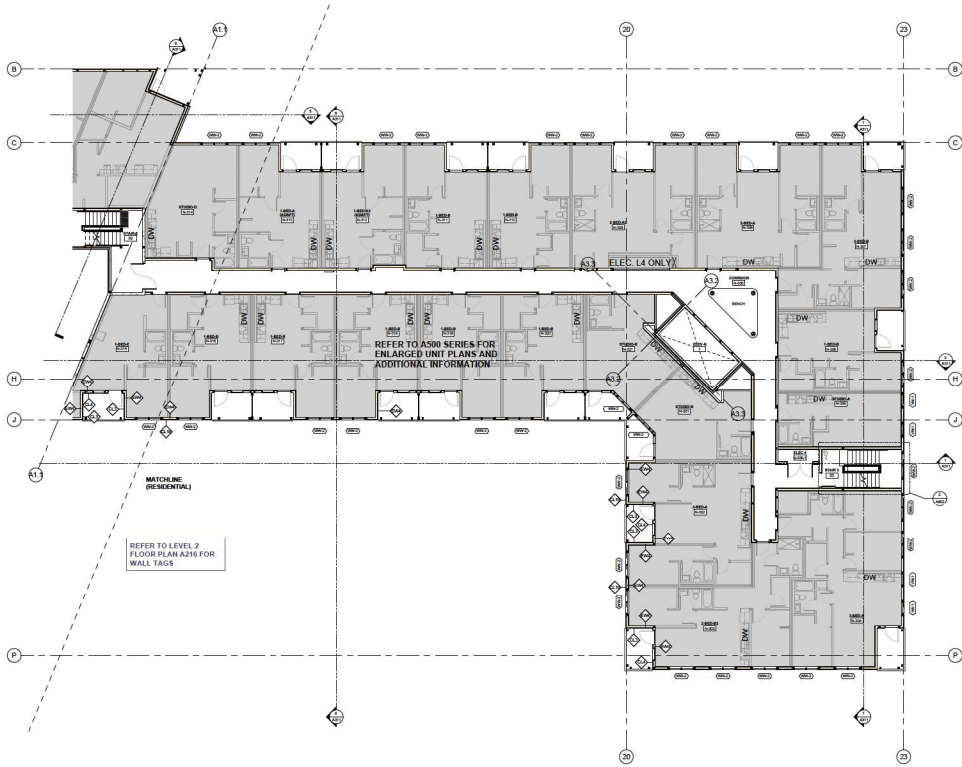

1 FLOOR PLAN - LEVEL 3-6 NORTH
1:125

Seal

Consultants

Key plan



Issued for
2 2025/09/26 CLASS B RESUBMISSION

Project title
PACIFIC NAZARENE
HOUSING SOCIETY
RENTAL HOUSING

Client
Pacific Nazarene Housing Society
Site address
19501 - 60th Avenue
4961 - 200 Street
4961 - 200 Street
4975 - 200 Street
4991 - 200 Street
19500 - 60th Avenue
Langley, BC V3A3R7

Sheet title
FLOOR PLAN - LEVELS
3-6 (NORTH)

Printed Date 2025-09-26 3:57:00 PM
Sheet number Current issue 2

A218



Homa
architecture + design

403.266.4796

PROJECT 04

©2025 Copyright Reserved. These drawings are the design copyright of Homa Architecture + Design. All rights reserved. No part of these drawings may be reproduced, stored in a retrieval system, or transmitted in any form or by any means, electronic, mechanical, photocopying, recording, or by any information storage and retrieval system, without the express written consent of Homa.

FLOOR FINISH LEGEND:

	FFF CERAMIC TILE
	FFF CONCRETE TILE
	FFF POLISHED METAL/STONE TILE
	FFF VINYL PLANK
	FFF BRICK CONCRETE
	FFF HEAVY DUTY TYPING GRANITE
	FFF POLISHED CONCRETE

FLOOR FINISH GENERAL NOTES:

1. ALL FLOOR FINISHES TO BE INSTALLED OVER A 1/2" THICK CONCRETE SLAB ON GRADE OR 1/2" THICK POLYMER CONCRETE SLAB ON GRADE.
2. ALL CORNERS AND FINISHES TO BE INSTALLED TO MATCH THE ADJACENT FINISH.

KEYNOTES SCHEDULE

KEYNOTE	FINISH TYPE
---------	-------------

Seal

Consultants

Key plan



Issued For

2 2025/09/26 CLASS B RESUBMISSION

RCP SYMBOLS LEGEND:

	GENERAL LIGHT RECESSED
	GENERAL LIGHT RECESSED SURFACE MOUNTED
	GENERAL LIGHT RECESSED PENDANT
	GENERAL LIGHT RECESSED TRACK
	RECESSED LIGHT
	RECESSED PENDANT LIGHT
	UNDER COUNTER LIGHT PENDANT
	LIGHT DOWN
	UNDER OFFSETS
	SQUARE DIFFUSER
	RETURN AIR GRILLE
	TRANSFER AIR GRILLE
	SPRINKLER (CIRCLE MOUNTED)
	SPRINKLER (SQUARE MOUNTED)

CEILING TYPE LEGEND:

	01 CERAMIC STRUCTURE ABOVE
	02 PANEL SYSTEM
	03 ACOUSTIC CEILING TILE - PERFORATED
	04 SUSPENDED ACOUSTIC BLADES
	05 SUSPENDED ACOUSTIC BUCKLEGRIDS
	06 RECESSED
	07 PANEL SYSTEM - FOR THE WALL
	08 SPIN SOLUTION

Project title
PACIFIC NAZARENE HOUSING SOCIETY RENTAL HOUSING

Client
Pacific Nazarene Housing Society

Site address
19501 - 50th Avenue
4961 - 200 Street
4961 - 200 Street
4975 - 200 Street
4990 - 50th Avenue
Langley, BC V3A3K7

Sheet title
LEVEL 1 - FLOOR FINISH & RCP PLANS (SOUTH I)

Printed Date 2025-09-26 3:57:12 PM

Sheet number 2

A223

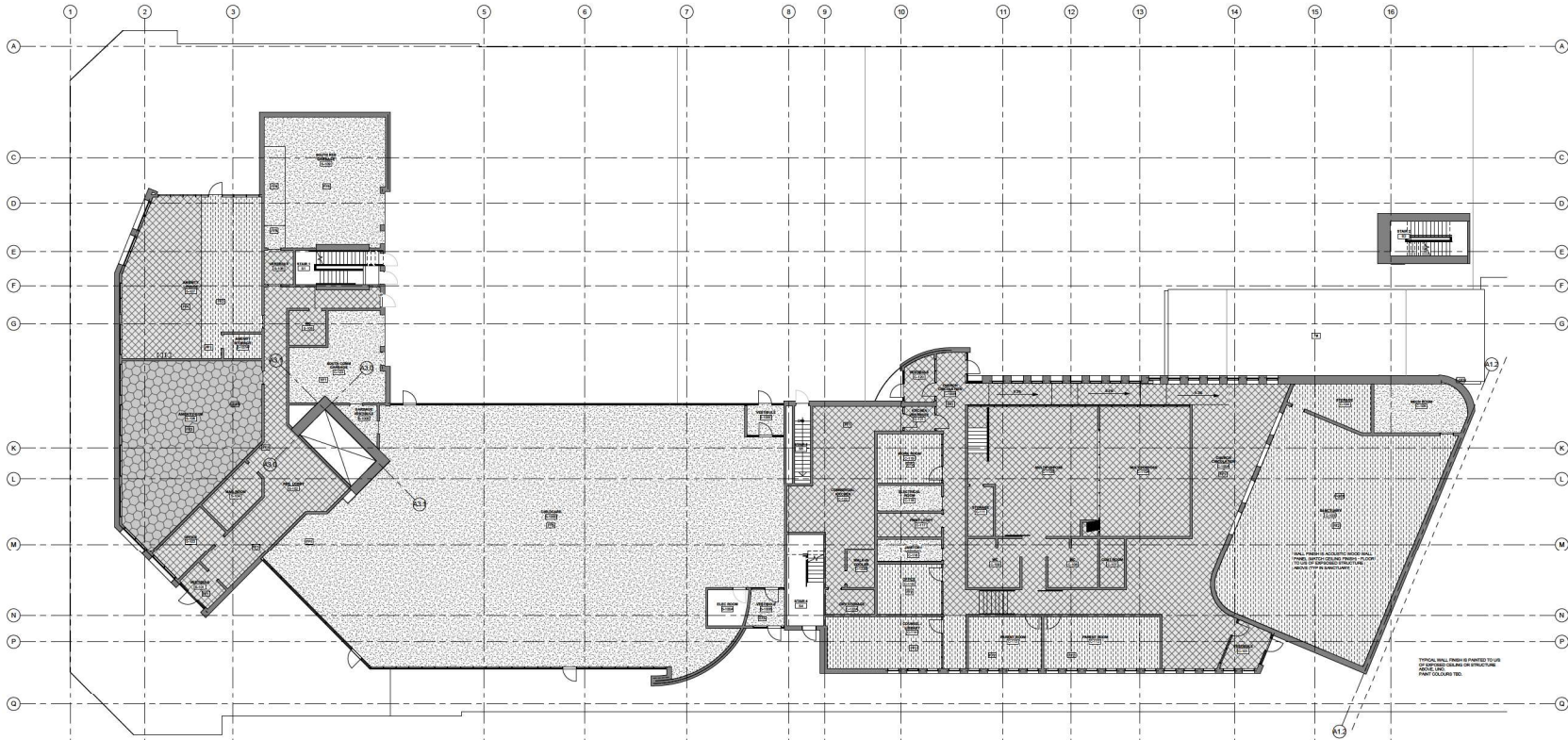

1 FINISH PLAN - LEVEL 1 SOUTH
1:125

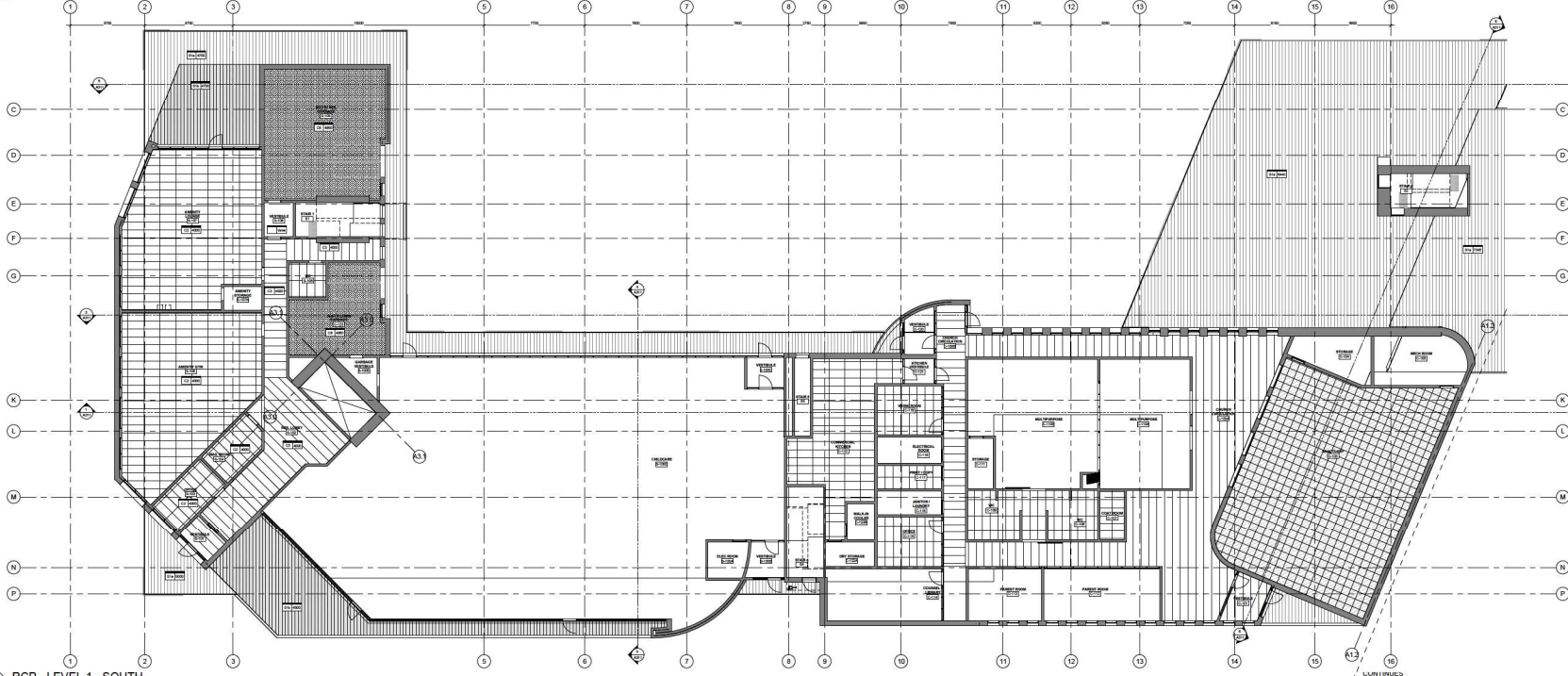

2 RCP - LEVEL 1 - SOUTH
1:125

LUNA IRRIGUES
21 A224



Homa
architecture + design

403.266.4796

PROJECT 04

©2025 Copyright reserved. These drawings are the design copyright of Homa Architecture + Design. All rights reserved. No part of these drawings may be reproduced, stored in a retrieval system, or transmitted in any form or by any means, electronic, mechanical, photocopying, recording, or by any information storage and retrieval system, without the express written consent of Homa.

FLOOR FINISH LEGEND:

	FFF CERAMIC TILE
	FFE CARPET TILE
	FFF RUBBER INTERLOCKING TILE
	FFE CARPET PLANK
	FFE BRULEE CONCRETE
	FFE HEAVY DUTY TRAFFIC RUBBER
	FFF POLISHED CONCRETE

FLOOR FINISH GENERAL NOTES:

- ALL FLOOR FINISHES TO BE INSTALLED ON UNFINISHED CONCRETE SLAB UNLESS OTHERWISE NOTED.
- ALL CORNERS IN PUBLIC SPACES SHOT FOLLOWING RCP SYMBOLS TO BE INSTALLED TO THE ARCHITECTURAL GRADE.

KEYNOTES SCHEDULE

KEYNOTE 1	SEE SCHEDULE
-----------	--------------

Seal

Consultants

Key plan

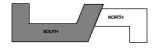

RCP SYMBOLS LEGEND:

	GENERAL LIGHT RECESSED
	GENERAL LIGHT RECESS WITH SURFACE MOUNTED
	GENERAL LIGHT RECESS PODIUM
	GENERAL LIGHT RECESS RECESSED
	GENERAL LIGHT RECESS RECESS WITH SURFACE MOUNTED
	RECESSED POD LIGHT
	LINEAR COUNTER LIGHT FIXTURE
	LIGHT COVE
	LINEAR DIFFUSER
	SQUARE DIFFUSER
	RETURN AIR GRILLE
	TRANSFER AIR GRILLE
	SPRINKLER (CEILING MOUNTED)
	SPRINKLER (WALL MOUNTED)

Issued for:
2 2025/09/26 CLASS B RESUBMISSION

Project title
PACIFIC NAZARENE HOUSING SOCIETY RENTAL HOUSING

Client
Pacific Nazarene Housing Society

Site address
19501 - 60th Avenue
4961 - 200 Street
4961 - 200 Street
4976 - 200 Street
4990 - 60th Avenue
Langley, BC V3A3R7

Sheet title
LEVEL 3-6 - FLOOR FINISH & RCP PLANS (SOUTH I)

Printed Date 2025-09-26 3:57:29 PM
Sheet number 2
Current Issue 2

A227

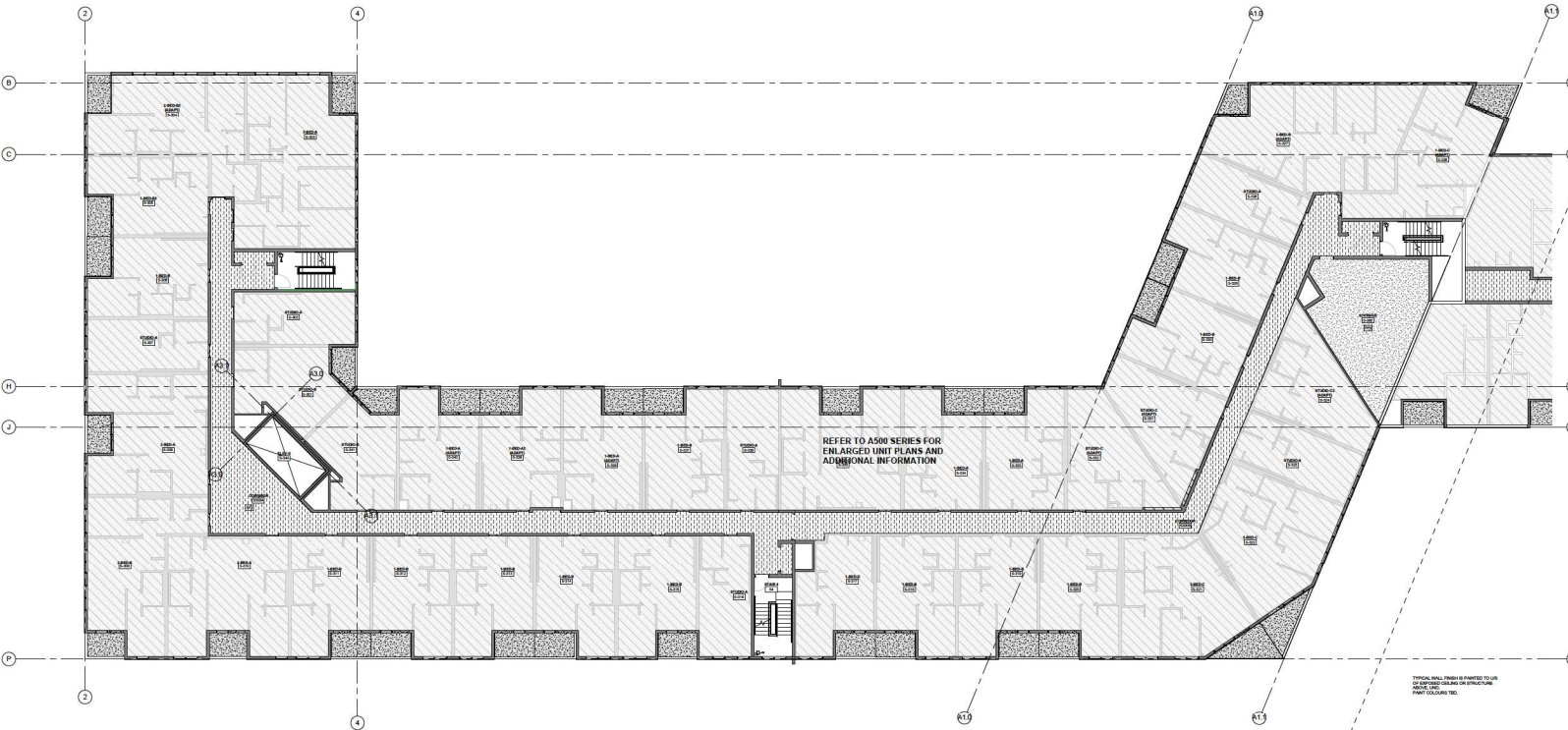

2 FINISH PLAN - LEVEL 3 SOUTH
1:125

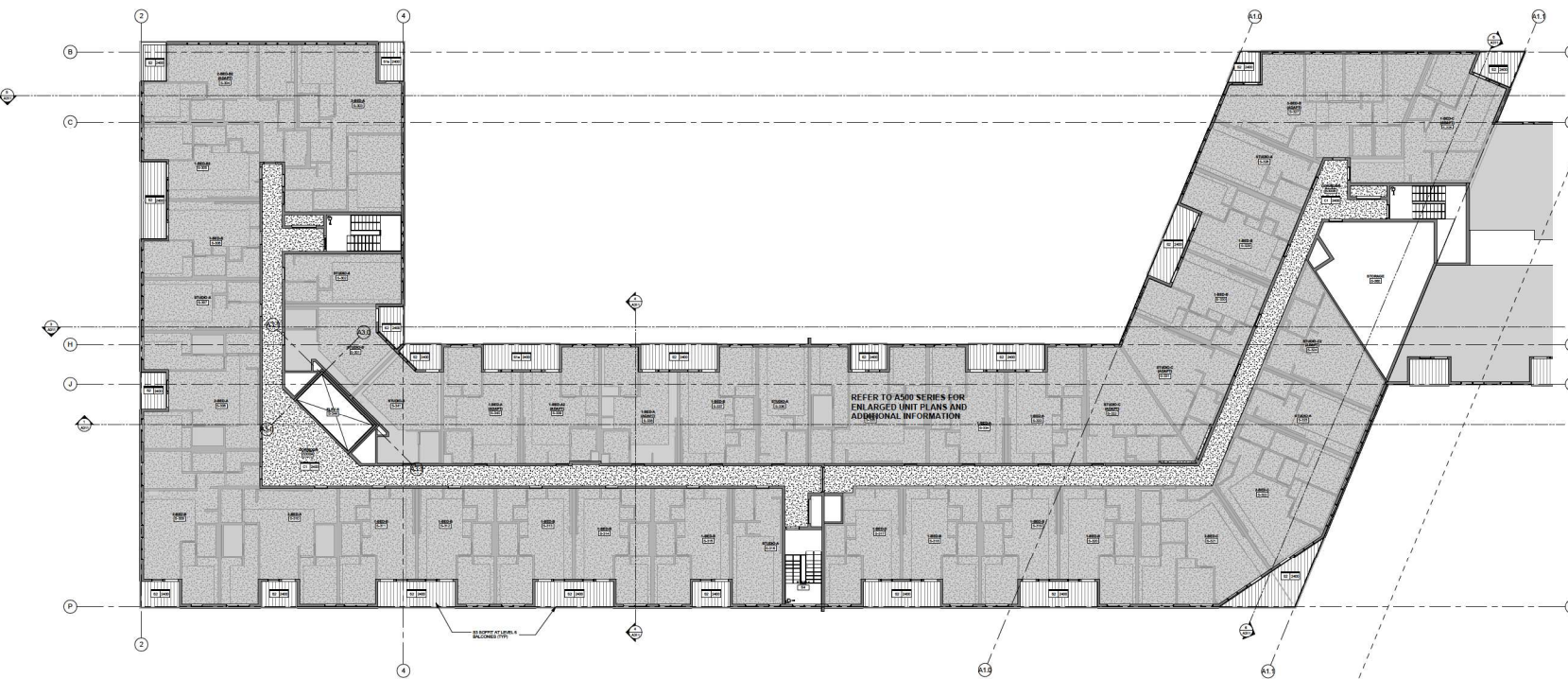

1 RCP - LEVELS 3 - 6 - SOUTH
1:125



① ELEVATION WEST



② ELEVATION EAST



③ ELEVATION SOUTH 1

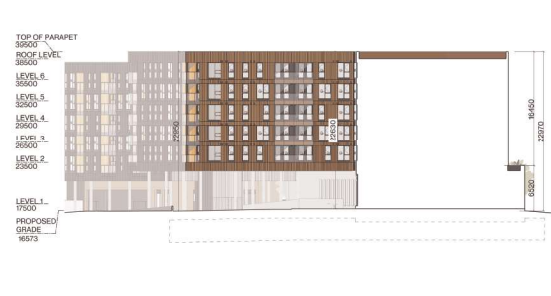

⑥ ELEVATION SOUTH 3

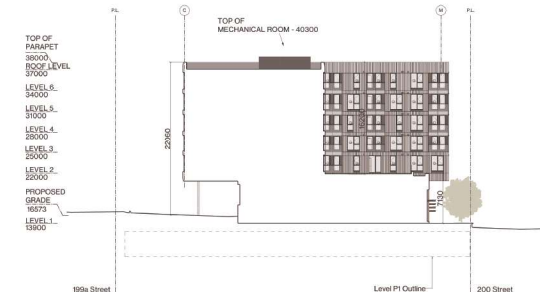

⑥ ELEVATION SOUTH 2

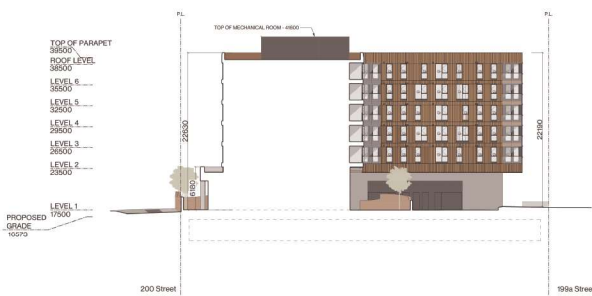

⑧ ELEVATION NORTH 2



⑤ ELEVATION NORTH 3 - BRIDGE



③ ELEVATION NORTH 1

Seal

Consultants

Key plan

Issued for	December 3rd, 2024
Combined OCP Amendment - Rezoning - Development Permit Application	
Revised Application	January 21st, 2025
Revised Application	March 14th, 2025
Class B	July 17th, 2025
Class B - resubmission	Sept. 26th, 2025

Project title
PNHS LANGLEY

Client
Pacific Nazarene Housing Society
Site address
1991-107th Avenue

Sheet title
ELEVATIONS

Printed Date 2025-09-26

Sheet number

A301

P.L.

TOP OF PARAPET 38000
ROOF LEVEL 37000
LEVEL 6 34000
LEVEL 5 31000
LEVEL 4 28000
LEVEL 3 25000
LEVEL 2 22000
PROPOSED GRADE 16573
LEVEL 1 16000

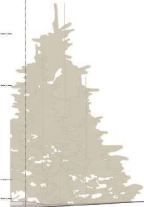

ELEVATION WEST 1
SCALE 1:100

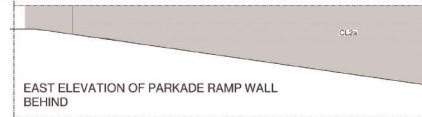

EAST ELEVATION OF PARKADE RAMP WALL BEHIND

CONT. SEE A303

P.L.

TOP OF PARAPET 39500
ROOF LEVEL 38500
LEVEL 6 35500
LEVEL 5 32500
LEVEL 4 29500
LEVEL 3 26500
LEVEL 2 23500
LEVEL 1 18000
PROPOSED GRADE 16573
LEVEL P1 13100

40 Avenue



ELEVATION EAST 1
SCALE 1:100

CLADDING TYPES	
Hardie Action - Stippled if Exposed	
Hardie Panel	
Brick	

P.L.

TOP OF PARAPET	39500
ROOF LEVEL	38500
LEVEL 6	35500
LEVEL 5	32500
LEVEL 4	29500
LEVEL 3	26500
LEVEL 2	23500
LEVEL 1	18000
PROPOSED GRADE	16573
LEVEL P1	13100

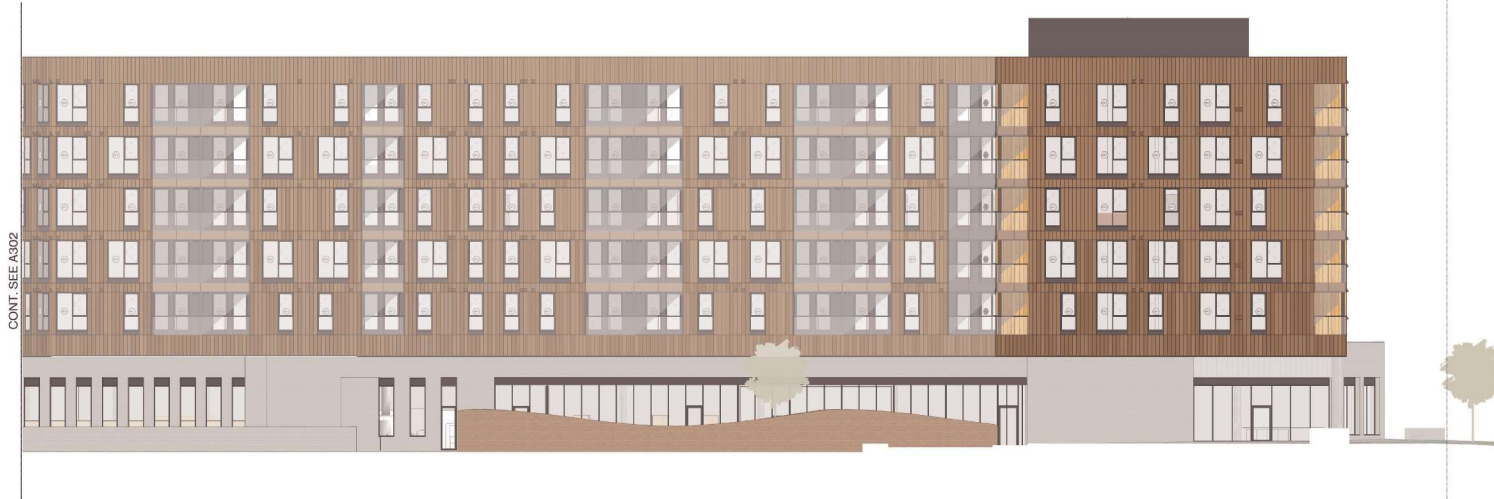

ELEVATION WEST 2
SCALE 1:100

P.L.

TOP OF PARAPET	38000
ROOF LEVEL	37000
LEVEL 6	34000
LEVEL 5	31000
LEVEL 4	28000
LEVEL 3	25000
LEVEL 2	22000
PROPOSED GRADE	16573
LEVEL 1	13800



ELEVATION EAST 2
SCALE 1:100

CLADDING TYPES

Hardie Arman - Stucco w/ Exposure	
Hardie Panel	
Brick	

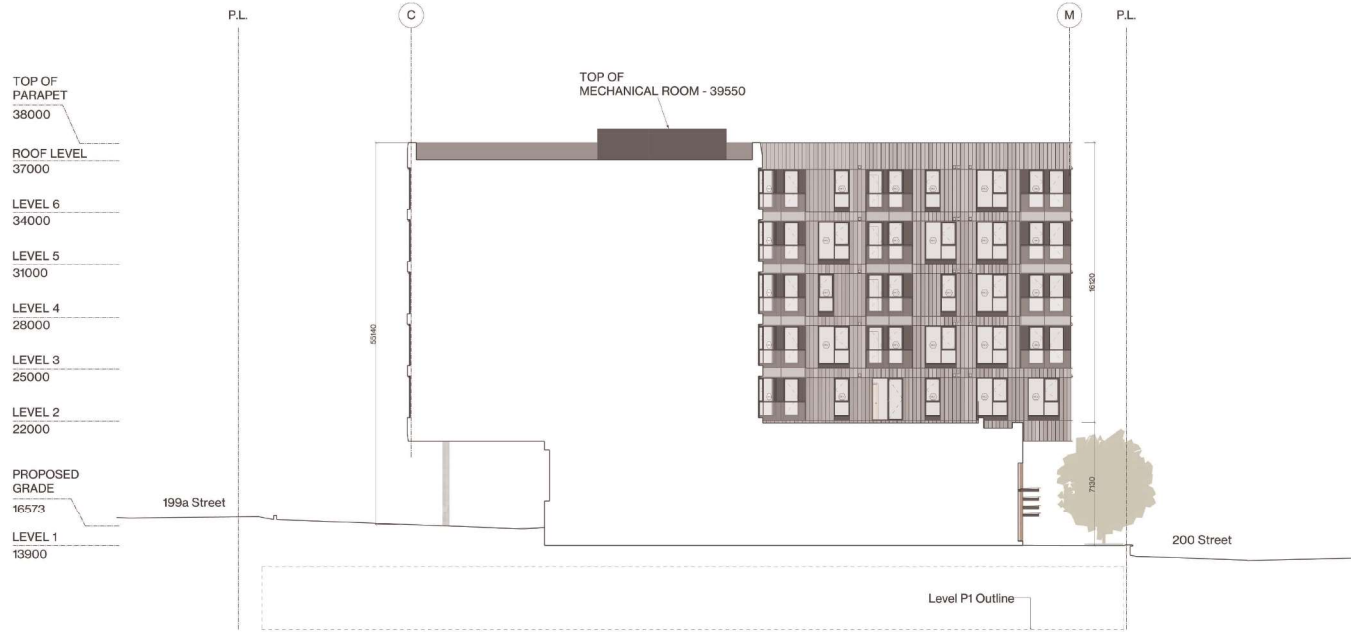

ELEVATION SOUTH 2
SCALE 1:100

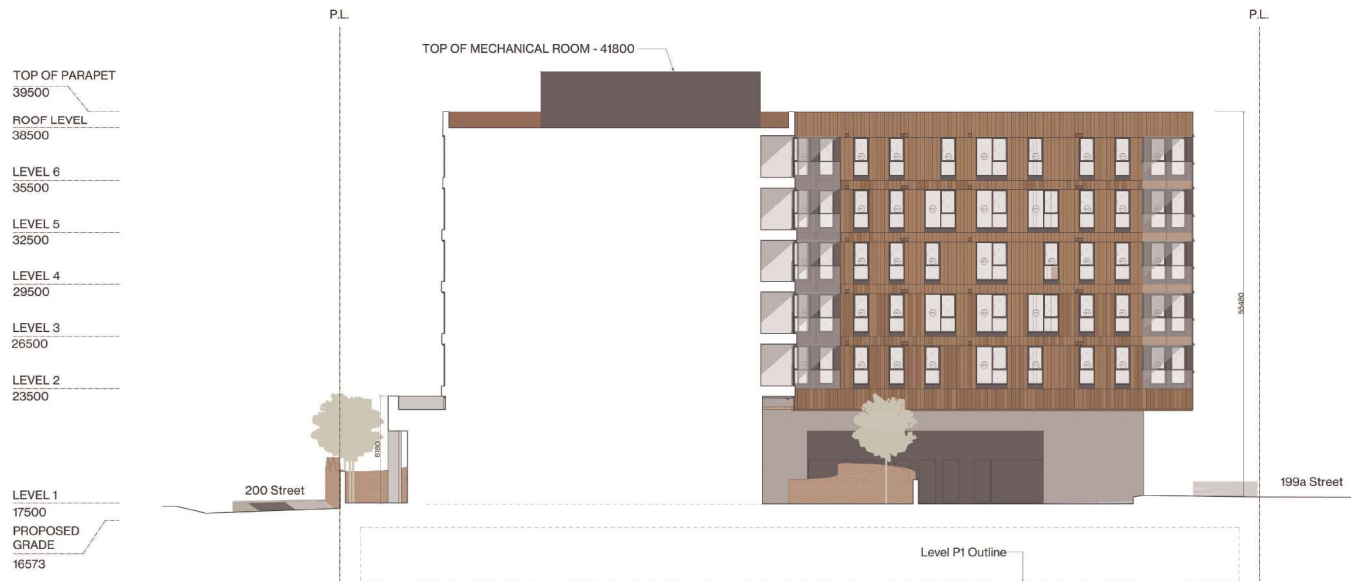

ELEVATION NORTH 2
SCALE 1:100

Seal

Consultants

Key plan

Issued for
 Combined OCP Amendment - Rezoning - Development Permit Application December 3rd, 2024
 Revised Application January 21st, 2025
 Revised Application March 14th, 2025
 Class B July 17th, 2025
 Class B - resubmission Sept. 26th, 2025

Project title
PNHS LANGLEY

Client
Pacific Nazarene Housing Society
 Site address
19191-40TH AVENUE

Sheet title
ELEVATIONS

CLADDING TYPES

<p>Hardie Armon - Stucco if Exposure</p>	<p>Hardie Panel</p>	<p>Brick</p>
--	---------------------	--------------

Printed Date 2025-09-25
 Sheet number

A306

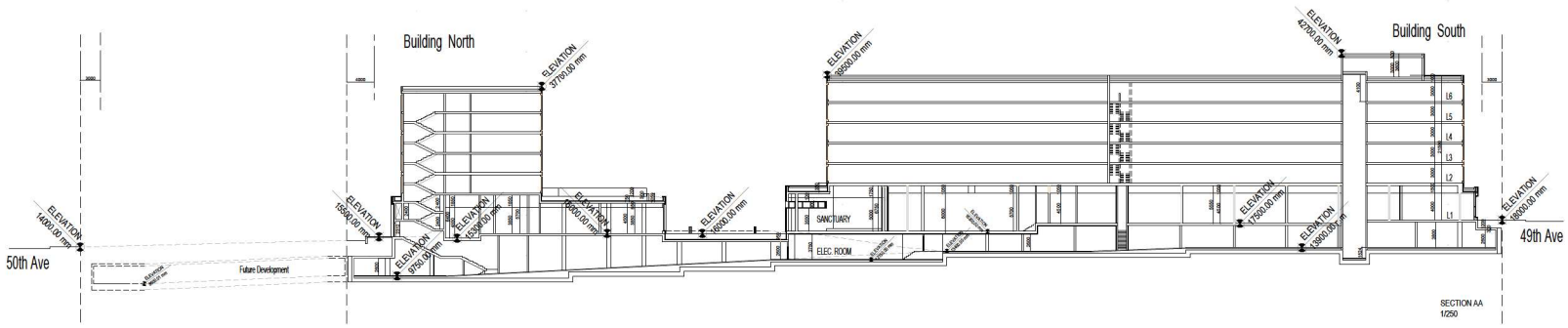

SECTION AA
1250

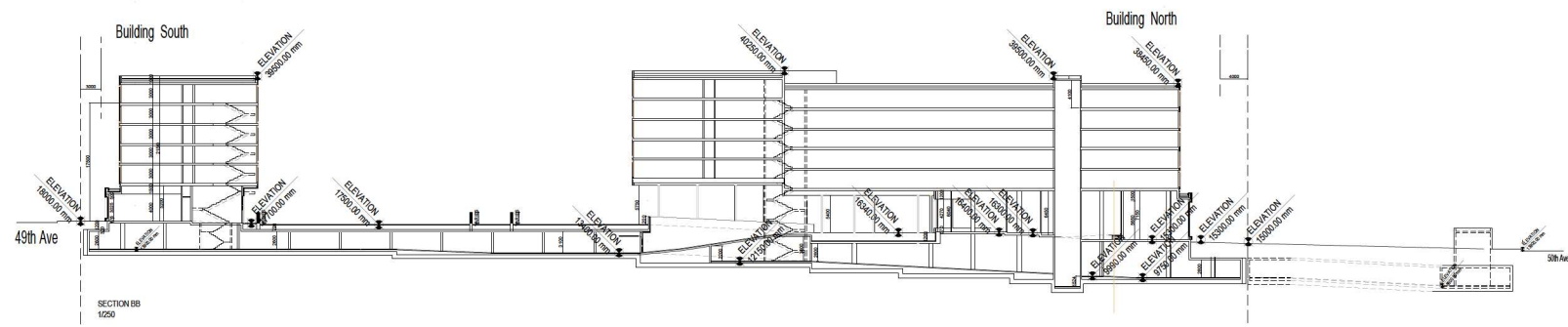

SECTION BB
1250

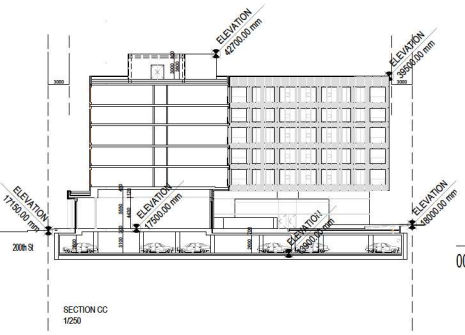

SECTION CC
1250

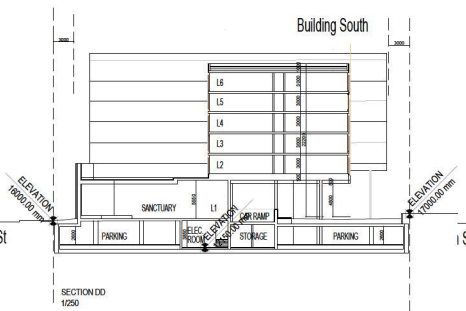

SECTION DD
1250

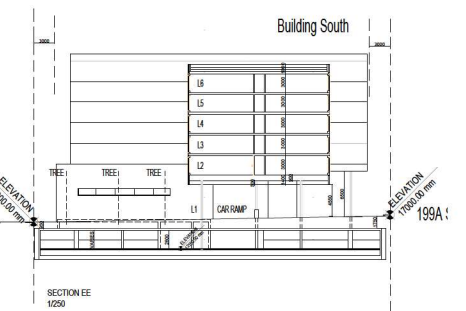

SECTION EE
1250

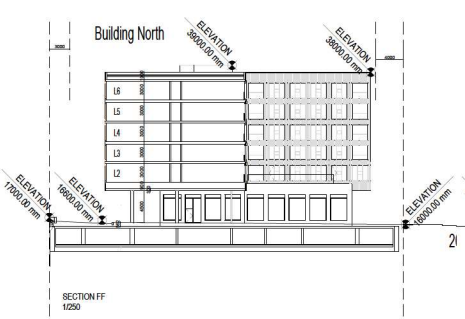

SECTION FF
1250

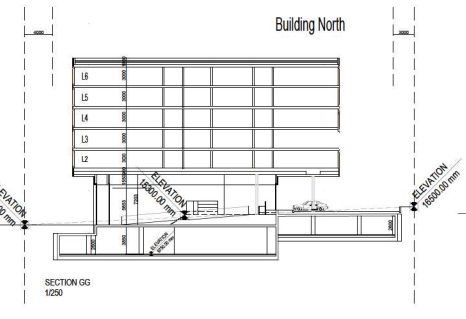

SECTION GG
1250

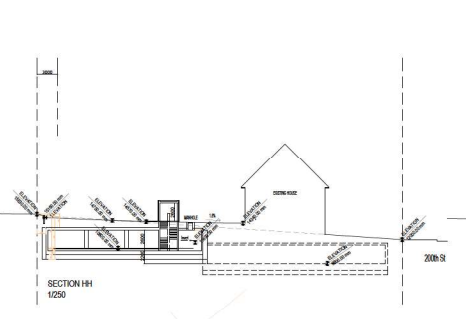

SECTION HH
1250

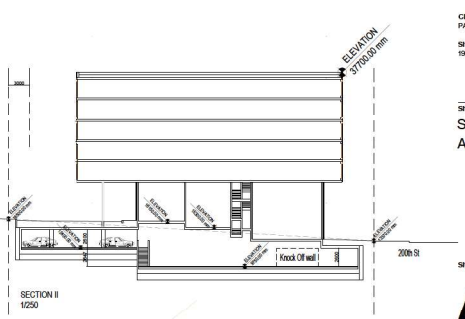

SECTION II
1250

Scale

Consultants

Key plan

Issued for Combined OCP	December 3rd, 2024
Amendment - Rezoning - Development Permit Application	
Revised Application	January 21st, 2025
Revised Application	March 14th, 2025
Design update	May 22nd, 2025
Design update	June 19th, 2025
Class B	July 17th, 2025
Design update	Sept. 9th, 2025

Project title
PNHS-LANGLEY

Client
PACIFIC-NAZARENE HOUSING SOCIETY
Site address
9999-49TH AVENUE

Sheet title
SECTIONS
AA-BB-DD-FF

Sheet number Scale 1:250

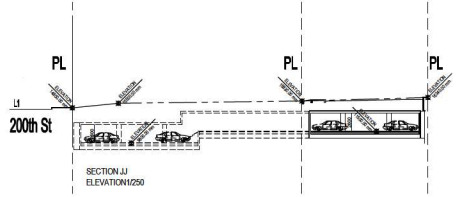
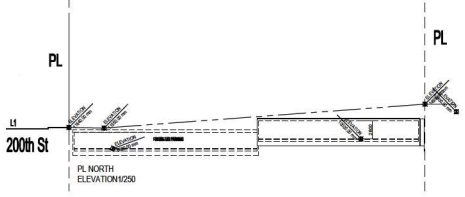
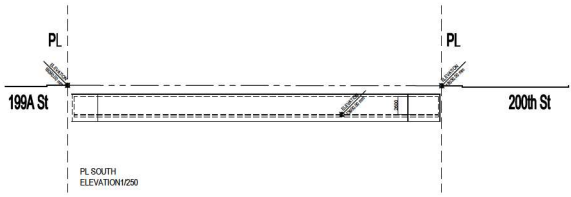
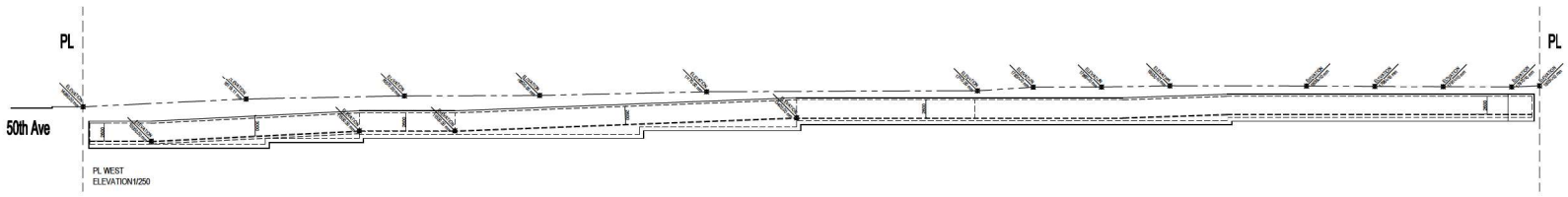
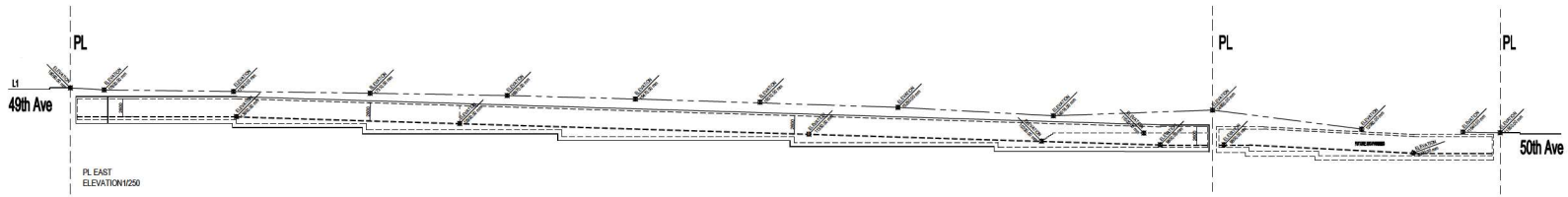

Seal

Consultants

Key plan

Issued for	December 3rd, 2024
Combined OCP	
Amendment - Hastings	
Development Permit	
Application	
Revised Application	January 21st, 2025
Revised Application	March 14th, 2025
Design update	May 29th, 2025
Design update	June 19th, 2025
Class B	July 17th, 2025
Class B - resubmission	Sept. 20th, 2025

Project title
PNHS-LANGLEY

Client
PACIFIC-NAZARENE-HOUSING-SOCIETY
Site address
1991-40TH AVENUE

Sheet title
SECTIONS

FLOOR FINISH

LEGEND:

	3/8\"/>
	1/2\"/>
	1\"/>
	1 1/2\"/>
	2\"/>
	3\"/>
	4\"/>
	6\"/>
	8\"/>

FLOOR FINISH
GENERAL NOTES:

- ALL FLOOR FINISHES TO BE INSTALLED OVER A 1\"/>
- ALL CORNERS AND FINISH EDGES MUST FOLLOW THE FINISH SCHEDULE TO BE APPLIED TO THE RESPECTIVE AREA.

KEYNOTES SCHEDULE

KEYNOTE	DESCRIPTION
1	SEE GENERAL NOTES
2	SEE GENERAL NOTES

Seal

Consultants

RCP SYMBOLS
LEGEND:

	GENERAL LIGHT FIXTURE
	GENERAL LIGHT FIXTURE SURFACE MOUNTED
	GENERAL LIGHT FIXTURE RECESSED
	GENERAL LIGHT FIXTURE TRACK
	GENERAL LIGHT FIXTURE PENDANT
	RECESSED POT LIGHT
	LINEAR CEILING LIGHT FIXTURE
	LIGHT COVE
	LINEAR DIFFUSER
	SQUARE DIFFUSER
	RETURN AIR GRILLE
	TRANSFER AIR GRILLE
	SPRINKLER CEILING MOUNTED
	FIRE ALARM PULL STATION

Key plan

Issued for:
2 2025/09/26 CLASS B RESUBMISSION

CEILING TYPE
LEGEND:

	EXPOSED STRUCTURE DECK
	PAINTED DRYWALL
	ACOUSTIC CEILING TILE - 150mm x 150mm
	SUSPENDED ACOUSTIC BAFFLE
	SUSPENDED ACOUSTIC PANEL
	RECESSED
	PAINTED DRYWALL - 1200mm x 2400mm
	PAINTED DRYWALL - 1200mm x 2400mm

Project title
PACIFIC NAZARENE HOUSING SOCIETY RENTAL HOUSING

Client
Pacific Nazarene Housing Society

Site address
19591 - 60th Avenue
4961 - 200 Street
4961 - 200 Street
4976 - 200 Street
4991 - 200 Street
19590 - 60th Avenue
Langley, BC V3A3R7

Sheet title
ENLARGED PLANS - UNIT PLANS

ENLARGED PLANS
GENERAL NOTES:

- SEE GENERAL NOTES FOR FINISHES.
- SEE GENERAL NOTES FOR FINISHES.

Printed Date 2025-09-26 3:57:39 PM

Sheet number Current Issue 2

A500

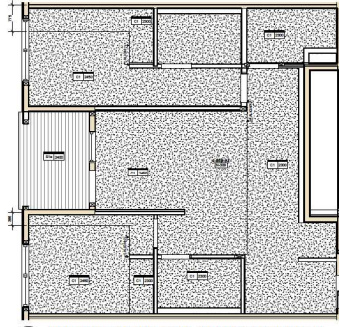

7 UNIT TYPE A2 2BR @LVL 4 ELEC CLOSET RCP
1:50

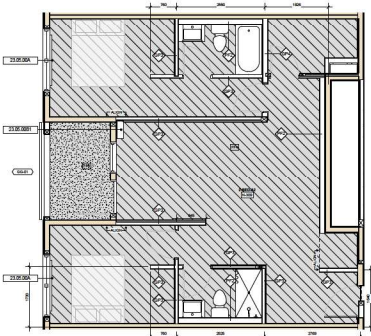

12 UNIT TYPE A2 2BR @LVL 4 ELEC CLOSET
1:50

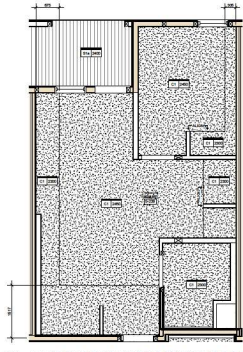

6 UNIT TYPE A2 1BR ADAPTABLE RCP
1:50

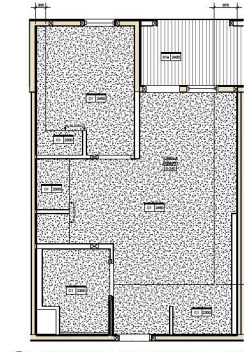

14 UNIT TYPE A 1BR ADAPTABLE RCP
1:50

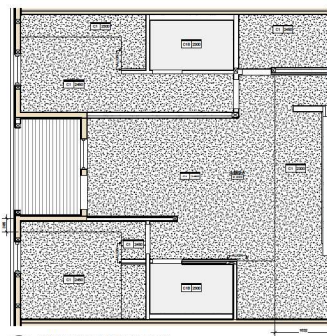

5 UNIT TYPE A 2BR RCP
1:50

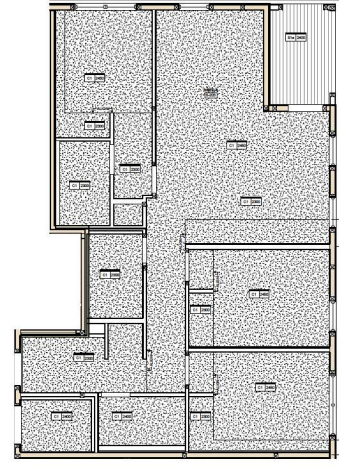

18 UNIT TYPE A 3BR RCP
1:50

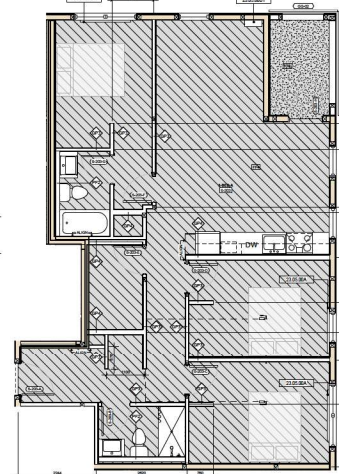

3 UNIT TYPE A 3BR
1:50

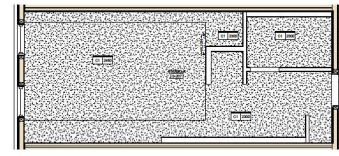

13 UNIT TYPE A STUDIO RCP
1:50

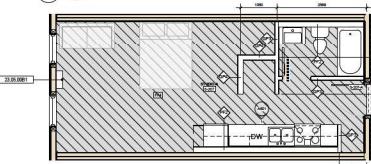

4 UNIT TYPE A STUDIO
1:50

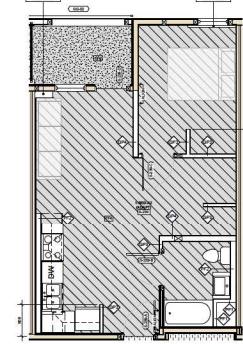

11 UNIT TYPE A2 1BR ADAPTABLE
1:50

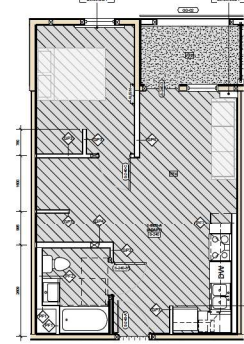

1 UNIT TYPE A 1BR ADAPTABLE
1:50

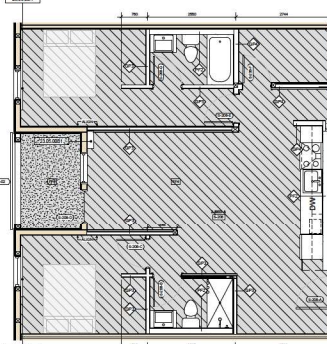

2 UNIT TYPE A 2BR
1:50

FLOOR FINISH

LEGEND:

	PPE CERAMIC TILE
	PPE CONCRETE TILE
	PPE ALUMINUM METALLOOKING TILE
	PPE VINYL PLANK
	PPE BRANDED CONCRETE
	PPE HEAVY DUTY POLYURETHANE
	PPE POLISHED CONCRETE

FLOOR FINISH
GENERAL NOTES:

1. ALL COVERS IN FINISH SCHEDULE SHALL BE TO THE FINISH LINE UNLESS OTHERWISE NOTED.

KEYNOTES SCHEDULE

KEY NUMBER	KEYNOTE TEXT
1	SEE FINISH SCHEDULE FOR FINISH LINE
2	SEE FINISH SCHEDULE FOR FINISH LINE

RCP SYMBOLS

LEGEND:

	GENERAL LIGHT RECESSED
	GENERAL LIGHT RECESSED SURFACE MOUNTED
	GENERAL LIGHT RECESSED PICTURE RAIL MOUNT
	GENERAL LIGHT RECESSED PICTURE MOUNT
	GENERAL LIGHT RECESSED MOUNTING
	RECESSED PICTURE LIGHT
	UNDER COUNTER LIGHT FIXTURE
	LIGHT ONE
	UNDER SINKS
	SINKS OVERSINK
	RETURN AIR GRILLE
	COVER ON AIR GRILLE
	SINKS ON WALL MOUNTED
	SINKS ON WALL MOUNTED

CEILING TYPE

LEGEND:

	BK BRANDED STRUCTURE MESH
	EC FINISHED SYSTEM
	CE ACoustic CEILING TILE - 12x12
	CE ACoustic CEILING TILE - 12x12
	BK BRANDED ACoustic BARS
	BK BRANDED ACoustic BARS
	BK BRANDED ACoustic BARS
	BK BRANDED ACoustic BARS
	BK BRANDED ACoustic BARS
	BK BRANDED ACoustic BARS
	BK BRANDED ACoustic BARS

ENLARGED PLANS
GENERAL NOTES:

1. SEE FINISH SCHEDULE FOR FINISH LINE UNLESS OTHERWISE NOTED.

Project title
PACIFIC NAZARENE HOUSING SOCIETY RENTAL HOUSING

Client
Pacific Nazarene Housing Society
Site address
19591 - 18th Avenue
4961 - 200 Street
4961 - 200 Street
4976 - 200 Street
19590 - 60th Avenue
Langley, BC V3A3R7

ENLARGED PLANS - UNIT PLANS

Printed Date 2025-09-26 3:57:46 PM
Sheet number Current Issue 2

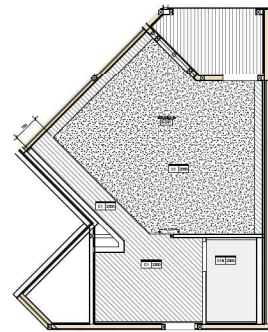

11 UNIT TYPE B STUDIO RCP
1:50

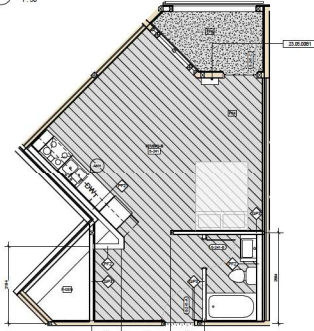

6 UNIT TYPE B STUDIO
1:50

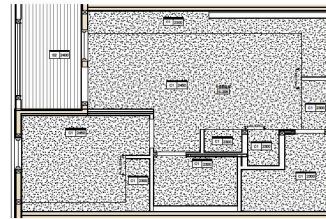

7 UNIT TYPE B 1BR RCP
1:50

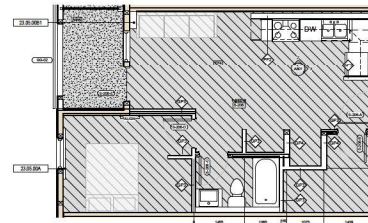

1 UNIT TYPE B 1BR
1:50

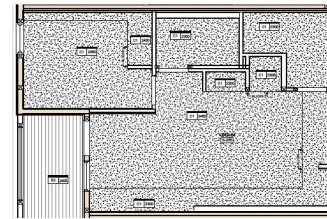

12 UNIT TYPE B2 1BR RCP - ALT DOOR LOCATION
1:50

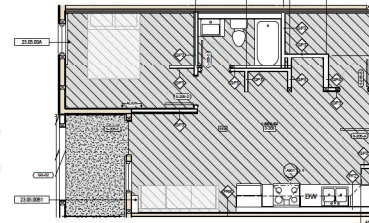

2 UNIT TYPE B2 1BR - ALT DOOR LOCATION
1:50

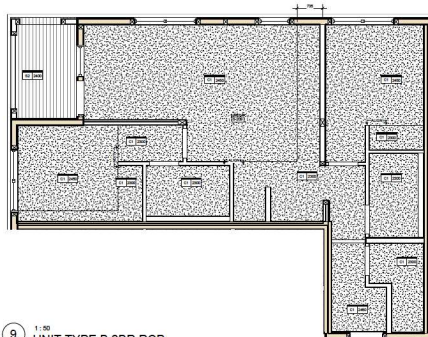

9 UNIT TYPE B 2BR RCP
1:50

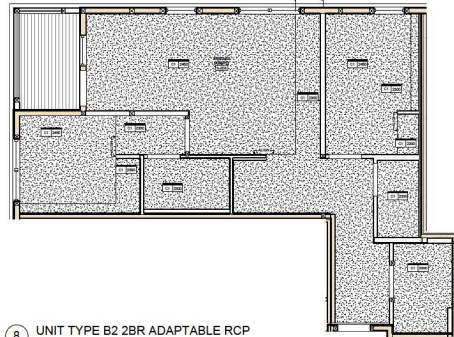

8 UNIT TYPE B2 2BR ADAPTABLE RCP
1:50

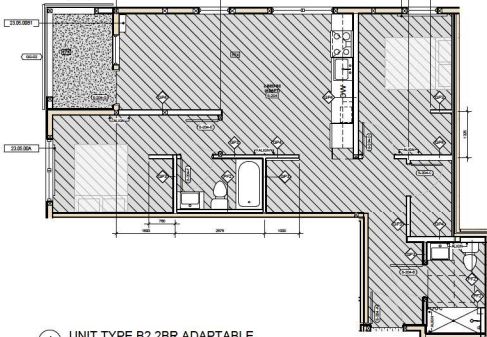

4 UNIT TYPE B2 2BR ADAPTABLE
1:50

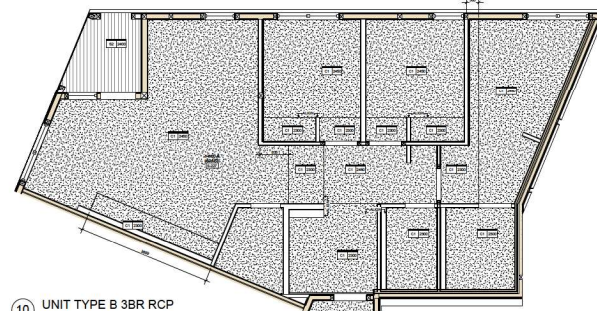

10 UNIT TYPE B 3BR RCP
1:50

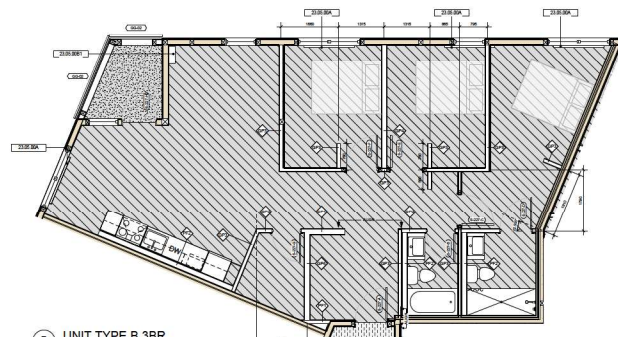

5 UNIT TYPE B 3BR
1:50

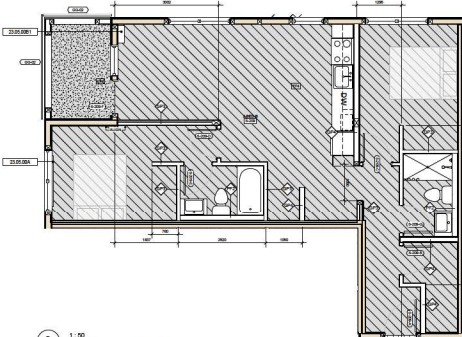

3 UNIT TYPE B 2BR
1:50

Seal

Consultants

Key plan



Issued for
2 2025/09/26 CLASS B RESUBMISSION

Project title
**PACIFIC NAZARENE
HOUSING SOCIETY
RENTAL HOUSING**

Client
Pacific Nazarene Housing Society

Site address
19561 - 60th Avenue
4961 - 200 Street
4961 - 200 Street
4975 - 200 Street
4991 - 200 Street
19560 - 60th Avenue
Langley, BC V3A3R7

Sheet title

**STAIR 1 PLANS,
SECTIONS & 3D VIEWS**

Printed Date 2025-09-26 3:57:58 PM

Sheet number Current Issue 2

A601

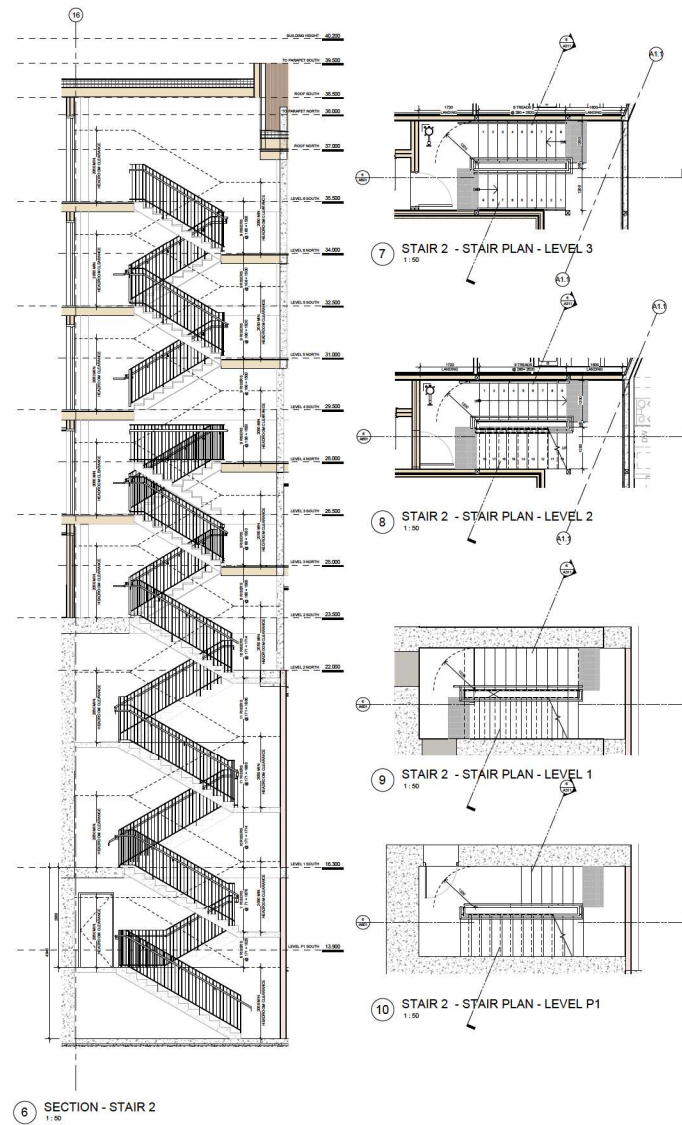
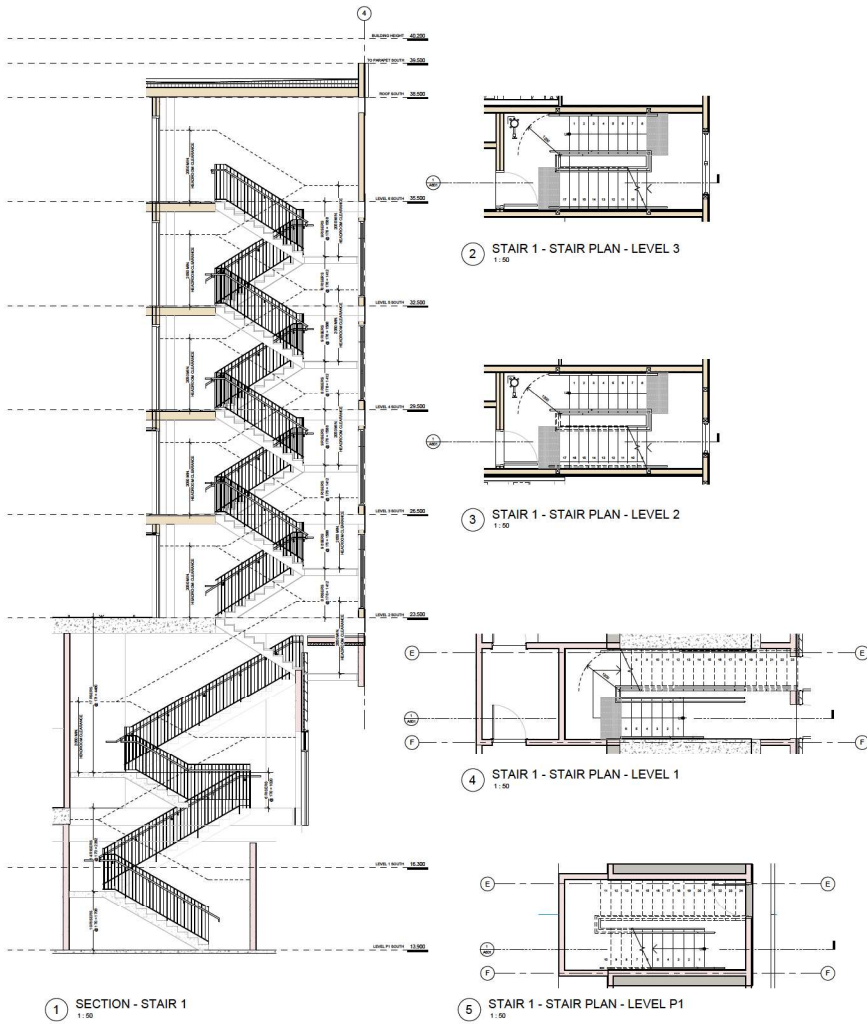

**FIRE RESISTANCE
RATING LEGEND:**

0 HR	-----
0.75 HR	-----
1 HR	-----
1.5 HR	-----
2 HR	-----
3 HR	-----
4 HR	-----
UNTIL CANTILE	-----

Seal

Consultants

Key plan

Issued for
2 2025/09/26 CLASS B RESUBMISSION

Project title
**PACIFIC NAZARENE
HOUSING SOCIETY
RENTAL HOUSING**

Client
Pacific Nazarene Housing Society

Site address
19561 - 60th Avenue
4961 - 200 Street
4961 - 200 Street
4975 - 200 Street
4991 - 200 Street
19560 - 60th Avenue
Langley, BC V3A3R7

Sheet title
**STAIR PLANS,
SECTIONS & 3D VIEWS**

Printed Date 2025-09-26 3:58:03 PM

Sheet number Current Issue 2



1 SECTION - STAIR 3
1:50

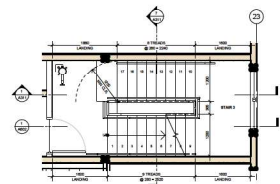

2 STAIR 3 - STAIR PLAN - LEVEL 3 (TYP.)
1:50

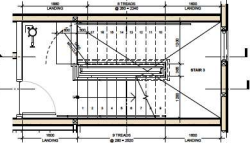

3 STAIR 3 - STAIR PLAN - LEVEL 2
1:50

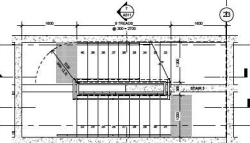

4 STAIR 3 - STAIR PLAN - LEVEL 1
1:50

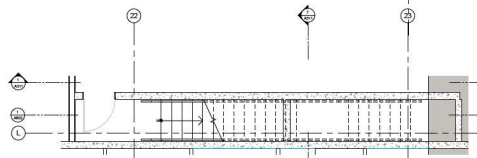

5 STAIR 3 - STAIR PLAN - LEVEL P1
1:50

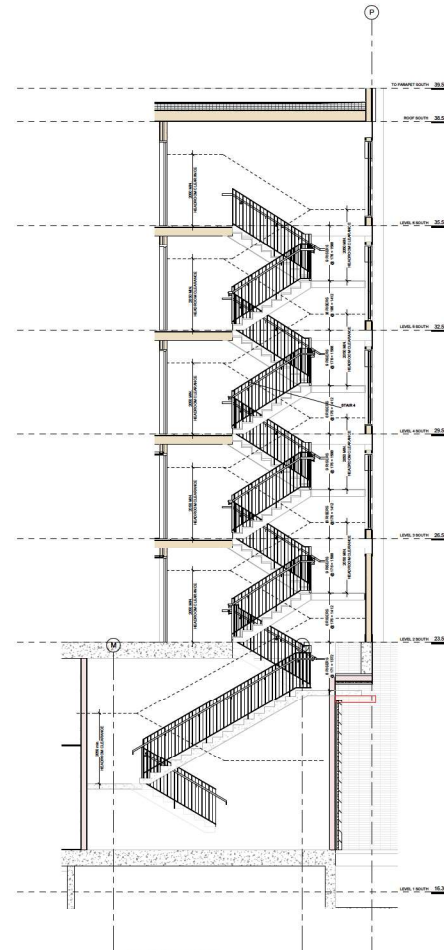

6 SECTION - STAIR 4
1:50

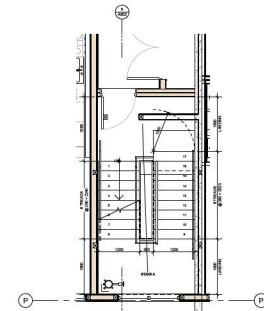

7 STAIR 4 - STAIR PLAN - LEVEL 3
1:50

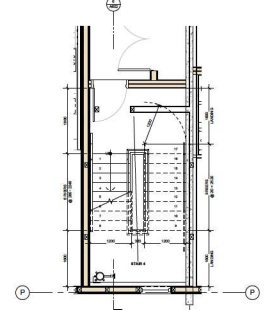

8 STAIR 4 - STAIR PLAN - LEVEL 2
1:50

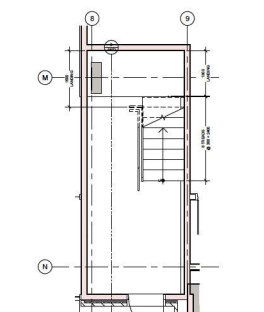

9 STAIR 4 - STAIR PLAN - LEVEL 1
1:50

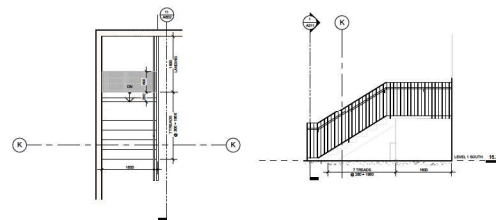

10 MULTIPURPOSE STAIR PLAN - LEVEL 1 SOUTH
1:50

11 STAIR ELEVATION - MULTIPURPOSE STAIR
1:50

Seal

Consultants

Key plan



Issued for
2 2025/09/26 CLASS B RESUBMISSION

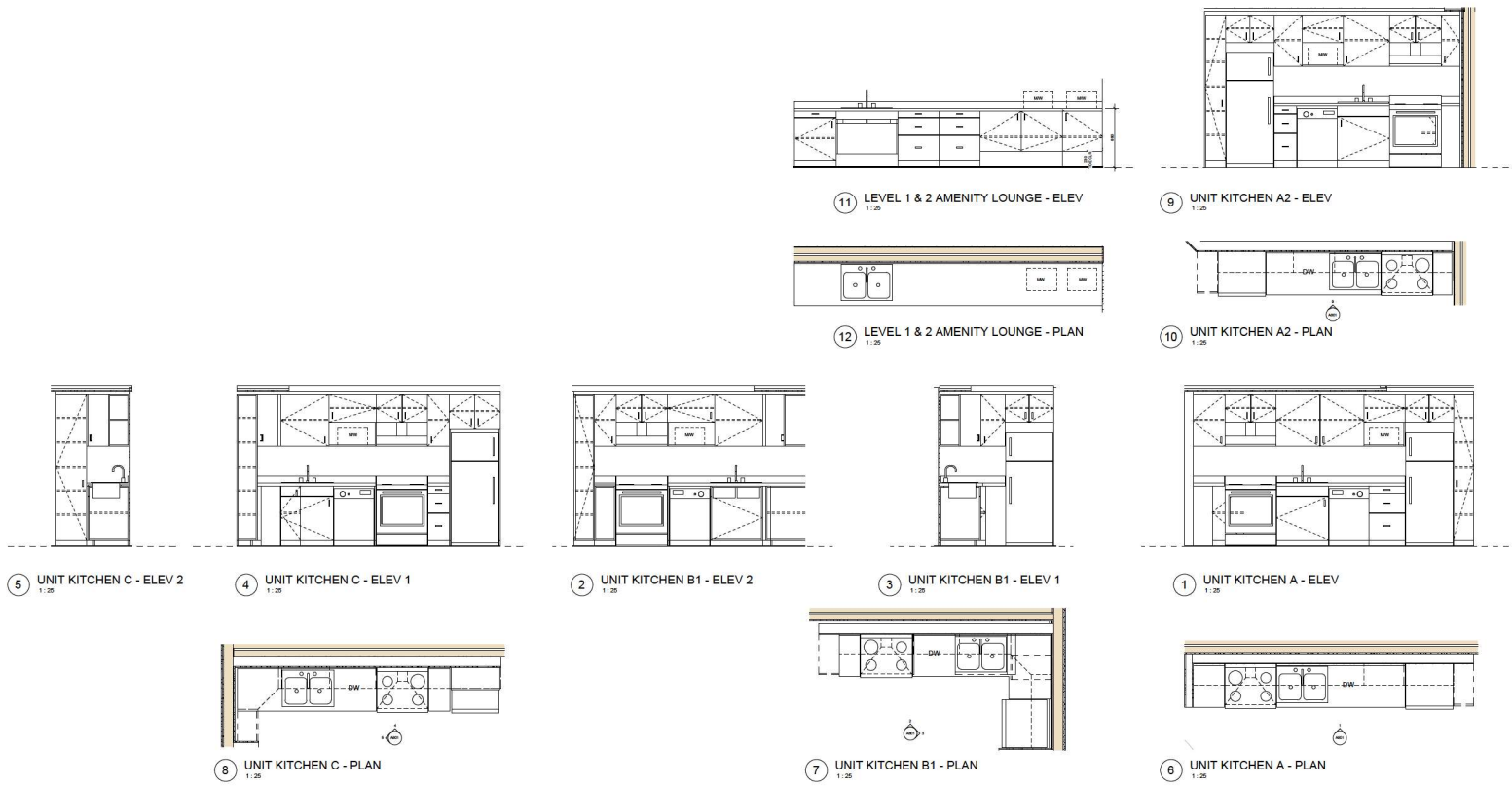

Project title
**PACIFIC NAZARENE
HOUSING SOCIETY
RENTAL HOUSING**

Client
Pacific Nazarene Housing Society

Site address
19501 - 60th Avenue
4961 - 200 Street
4961 - 200 Street
4975 - 200 Street
4981 - 200 Street
19500 - 60th Avenue
Langley, BC V3A3R7

Sheet title
**MILLWORK PLANS,
ELEVATIONS &
SECTIONS**

Printed Date 2025-09-26 3:58:06 PM
Sheet number Current Issue 2

KEYNOTES SCHEDULE	
KEYNOTE	REVISION

A801

Consultants

Key plan

Issued for	December 3rd, 2024
Combined OCP	
Assessment - Housing	
Development Permit	
Application	
Revised Application	January 29th, 2025
Revised Application	March 14th, 2025
Class II	July 17th, 2025
Class II - resubmission	Sept. 20th, 2025

Project title
PNHS-LANGLEY

PACIFIC NAZARENE HOUSING SOCIETY
 Site address
 1901-40TH AVENUE

Sheet title
AXO-1





homa
 architecture + design
 400 - 676 W. Hastings St
 Vancouver BC V6B 9N2 604.732.8520
 homa.ca

©2023 Copyright reserved. These drawings and the design contained therein are the property of HOMA architecture + design. All rights reserved. No reproduction or use of these drawings, which appear hereon for any purpose without the express written consent of HOMA.

Seal

Consultants

Key plan

Issued for	December 3rd, 2024
Combined OCP	
Assessment - Planning	
Development Permit	
Application	January 21st, 2025
Revised Application	March 14th, 2025
Revised Application	July 17th, 2025
Class II - resubmission	Sept. 26th, 2025

Project title
PNHS-LANGLY

Client
PACIFIC NAZARENE HOUSING SOCIETY
 1991-40TH AVENUE

Sheet title
AXO-2

Sheet number Scale 1/100

A902